

FLORIDA DEPARTMENT OF ENVIRONMENTAL PROTECTION CERTIFIED CORNER RECORD

081414

DOC. # _____

CORNER DESCRIPTION: _____ MONUMENTATION DESCRIPTION (EVIDENCE FOUND OR METHOD TO SET) _____

Depict corner with

SET 4" X 4" CONCRETE MONUMENT
STAMPED "BANKS ENG. LB 6690"

BASED ON M.H. CLAY'S SUBDIVISION OF TOWNSHIP, SURVEYED MARCH 27 TO APRIL 12, 1873.

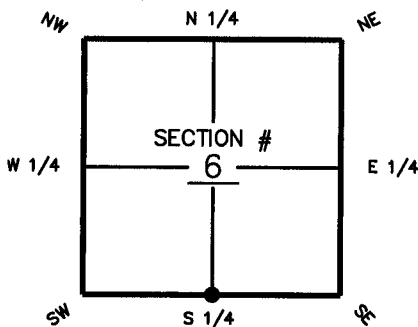

S 1/4 corner of Section 6
Twp 45 S, Rge 27 E
Tallahassee Base Meridian,
LEE County(s), Florida

HORIZONTAL POSITION INFORMATION (if determined):

Latitude _____ Longitude _____
Y(NORTHING-Ft.) 818326.5610 X(EASTING-Ft.) 769290.6069 Zone FL W
Convergence _____ Scale factor .999956

Coordinate determination (circle one): Field traverse GPS
Horizontal datum (circle one): NAD27 NAD83(1986) NAD83(1990) other (explain) _____
Accuracy (circle one): 1st 2nd 3rd other _____

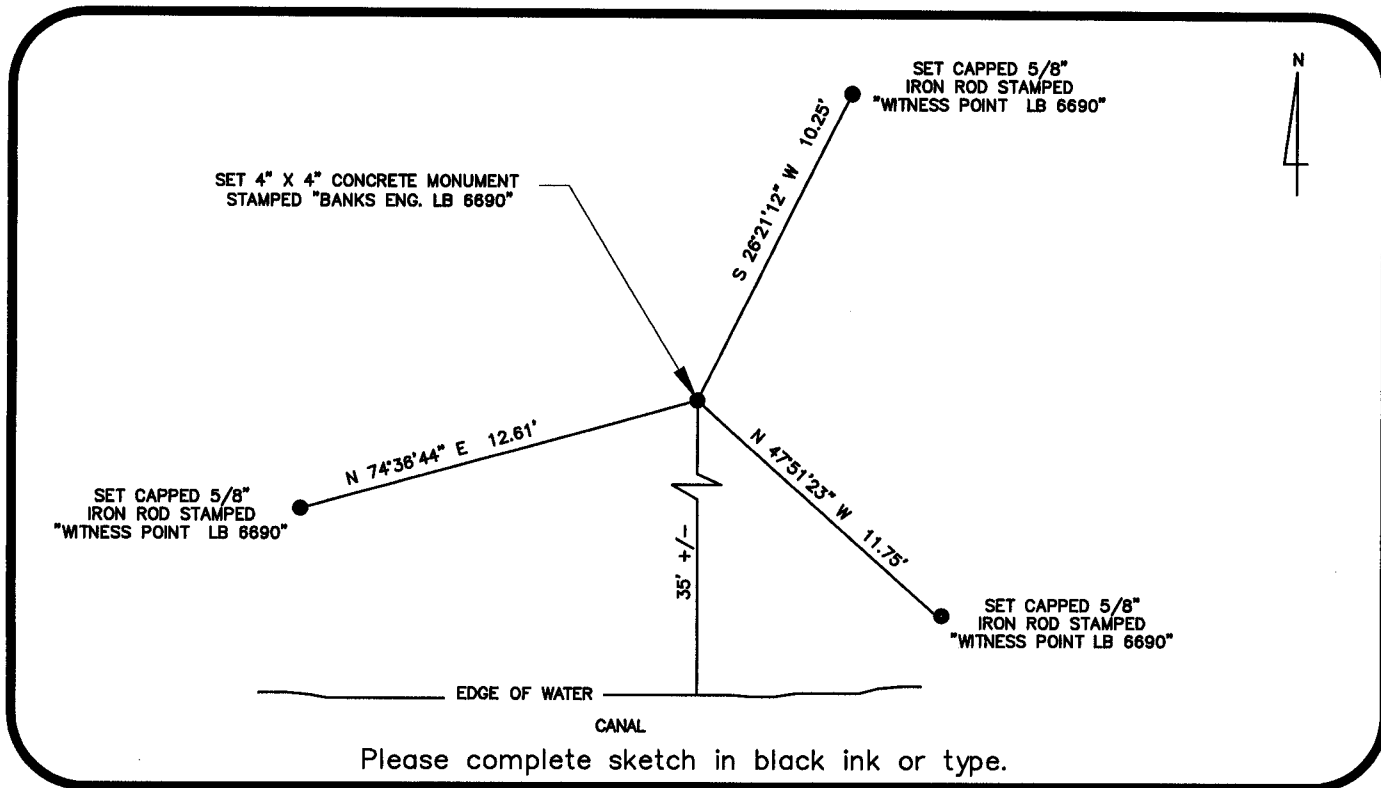

SURVEYORS CERTIFICATE:

I certify the monument and accessories indicated above were field located on MARCH 10, 2004

Rubene M. Ritz
SIGNATURE _____ 4009
BANKS ENGINEERING, INC. PLS. NO. 6690
FIRM OR AGENCY LB NO. _____
10511 SIX MILE CYPRESS PARKWAY, SUITE 101
ADDRESS
FORT MYERS FL 33912
CITY STATE ZIP
239-939-5490 MARCH 22, 2004
PHONE NUMBER DATE

SEND ORIGINAL TO:
Department of Environmental Protection
Bureau of Surveying and Mapping
3900 Commonwealth Boulevard
Mail Station 105
Tallahassee, Florida 32399

D.E.P. USE ONLY

Processed: 3-31-04 CH
B.L.M. - I.D. 140600
QUAD - I.D. 2114 ALVA SW

EMBOSSSED SEAL OVER SIGNATURE