

# FLORIDA DEPARTMENT OF ENVIRONMENTAL PROTECTION CERTIFIED CORNER RECORD

DOC. # \_\_\_\_\_  
BLM. # T45SR27E140300

CORNER DESCRIPTION: \_\_\_\_\_ MONUMENTATION DESCRIPTION (EVIDENCE FOUND OR METHOD TO SET)

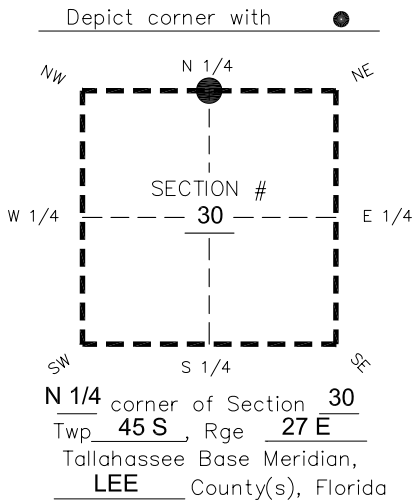

**FOUND 4"x4" CONCRETE MONUMENT WITH PIN IN TOP.  
0.8' BELOW GRADE.**

PRIOR CCR'S:

DOC. # 051464

HORIZONTAL POSITION INFORMATION ( if determined ):

Latitude 26°32'27.0457" Longitude -81°39'11.5920"  
Y(NORTHING-Ft.) 802424.73 X(EASTING-Ft.) 769540.44 Zone West  
Convergence 0°09'17.8" Scale factor 0.99995591

Coordinate determination: **GPS**

Horizontal datum: **NAD83(NSRS2007)**

Accuracy (circle one): 1st 2nd 3rd other 1:35,000

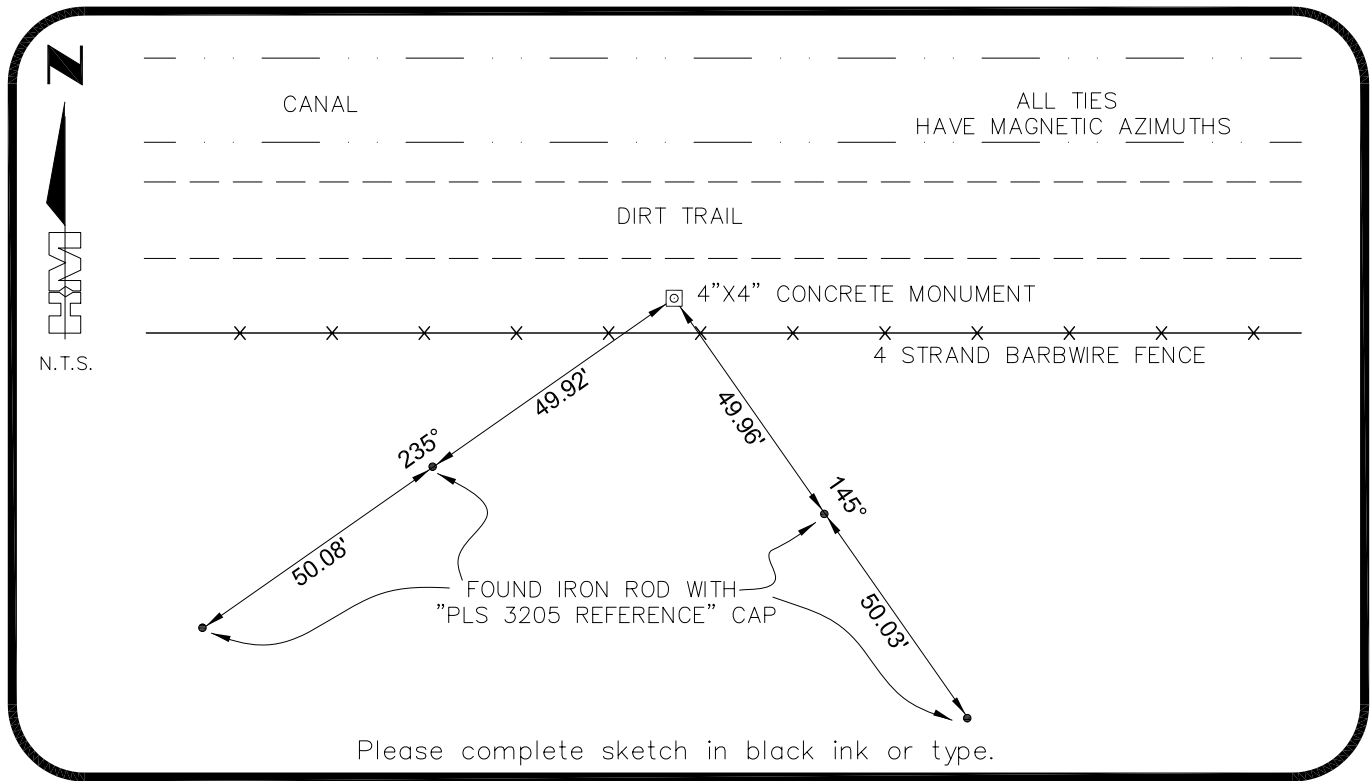

SURVEYORS CERTIFICATE:

I certify the monument and accessories indicated above were field located on 02-27-2007

**BEN R. HOMOLA**

3950

\_\_\_\_\_  
SIGNATURE **HOLE MONTES** PSM NO. 1772  
\_\_\_\_\_  
FIRM OR AGENCY **6224 WHISKEY CREEK DRIVE** LB NO. \_\_\_\_\_  
\_\_\_\_\_  
**FORT MYERS** ADDRESS **FL 33919**  
\_\_\_\_\_  
CITY STATE ZIP  
**(239)985-1200** **04/20/2007**  
\_\_\_\_\_  
PHONE NUMBER DATE

SEND ORIGINAL TO:  
Department of Environmental Protection  
Bureau of Surveying and Mapping  
3900 Commonwealth Boulevard  
Mail Station 105  
Tallahassee, Florida 32399

D.E.P. USE ONLY
Processed: _____
B.L.M. - I.D. _____
QUAD - I.D. _____

EMBOSSSED SEAL OVER SIGNATURE