

FLORIDA DEPARTMENT OF ENVIRONMENTAL PROTECTION

CERTIFIED CORNER RECORD

DOC. # _____
 BLM. # T45SR27E140100

CORNER DESCRIPTION: MONUMENTATION DESCRIPTION (EVIDENCE FOUND OR METHOD TO SET)

Depict corner with _____

FOUND BASE OF 4"x4" BROKEN CONCRETE MONUMENT FLUSH WITH GROUND.

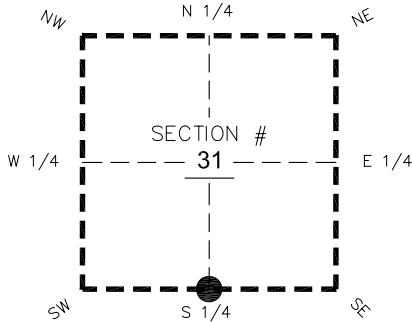

S 1/4 corner of Section **31**
 Twp **45 S**, Rge **27 E**
 Tallahassee Base Meridian,
LEE County(s), Florida

PRIOR CCR'S:

DOC. # 0006500

HORIZONTAL POSITION INFORMATION (if determined):

Latitude 26°30'43.6343" Longitude -81°39'09.9386"
 Y(NORTHING-Ft.) 791983.86 X(EASTING-Ft.) 769718.85 Zone West
 Convergence 0°09'18.0" Scale factor 0.99995596

Coordinate determination: **GPS**

Horizontal datum: **NAD83(NSRS2007)**

Accuracy (circle one): 1st 2nd 3rd other 1:35,000

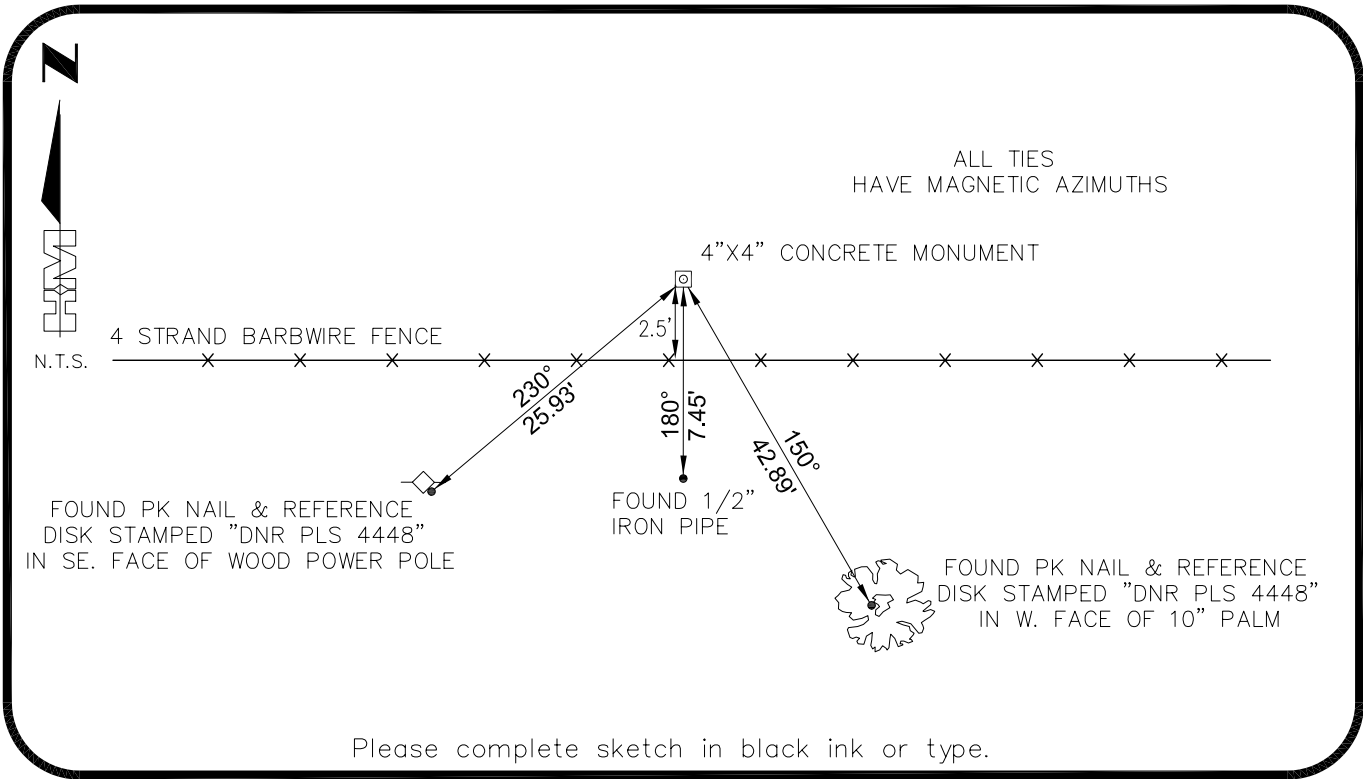

Please complete sketch in black ink or type.

SURVEYORS CERTIFICATE:

I certify the monument and accessories indicated above were field located on 02-06-2007

BEN R. HOMOLA

SEND ORIGINAL TO:
 Department of Environmental Protection
 Bureau of Surveying and Mapping
 3900 Commonwealth Boulevard
 Mail Station 105
 Tallahassee, Florida 32399

	3950
SIGNATURE	PSM NO.
HOLE MONTES	1772
FIRM OR AGENCY	LB NO.
6224 WHISKEY CREEK DRIVE	
ADDRESS	STATE
FORT MYERS	FL
	33919
CITY	STATE
(239)985-1200	04/20/2007
PHONE NUMBER	DATE

EMBOSSSED SEAL OVER SIGNATURE

D.E.P. USE ONLY
Processed: _____
B.L.M. - I.D. _____
QUAD - I.D. _____