

FLORIDA DEPARTMENT OF ENVIRONMENTAL PROTECTION
CERTIFIED CORNER RECORD

081409

DOC. # _____

CORNER DESCRIPTION: _____ MONUMENTATION DESCRIPTION (EVIDENCE FOUND OR METHOD TO SET) _____

Depict corner with _____

FOUND 6" X 6" CONCRETE MONUMENT
NO IDENTIFICATION

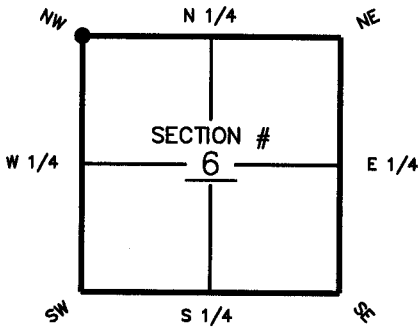

NW corner of Section 6
Twp 45 S, Rge 27 E
Tallahassee Base Meridian,
LEE County(s), Florida

HORIZONTAL POSITION INFORMATION (if determined):

Latitude _____ Longitude _____
Y(NORTHING-Ft.) 823567.9429 X(EASTING-Ft.) 766521.9448 Zone FL W
Convergence _____ Scale factor .999956

Coordinate determination (circle one): Field traverse GPS
Horizontal datum (circle one): NAD27 NAD83(1986) NAD83(1990) other (explain) _____
Accuracy (circle one): 1st 2nd 3rd other _____

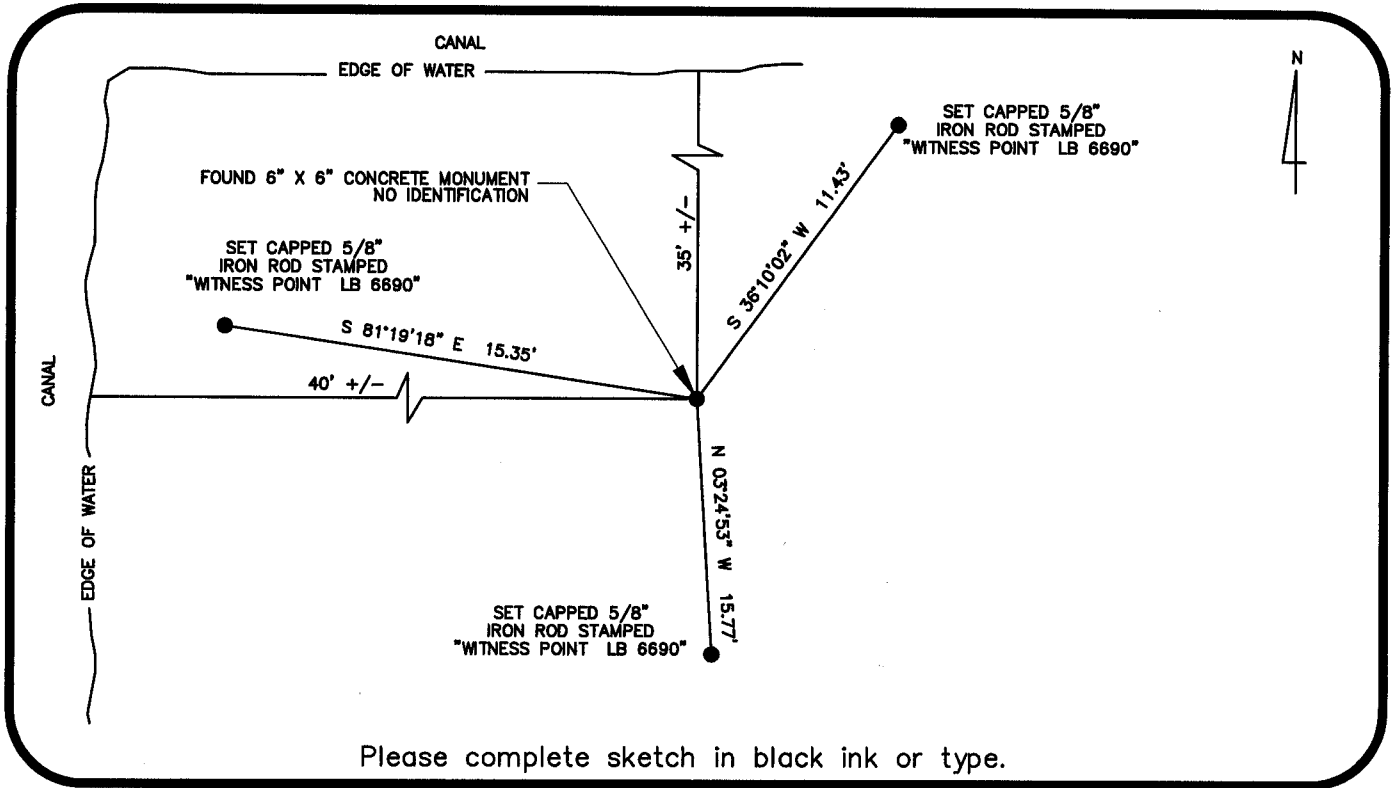

Please complete sketch in black ink or type.

SURVEYORS CERTIFICATE:

I certify the monument and accessories indicated above were field located on MARCH 10, 2004

Richard M. Ritz 4009
SIGNATURE PLS NO.
BANKS ENGINEERING, INC. 6690
FIRM OR AGENCY LB NO.
10511 SIX MILE CYPRESS PARKWAY, SUITE 101
ADDRESS
FORT MYERS FL 33912
CITY STATE ZIP
239-939-5490 MARCH 22, 2004
PHONE NUMBER DATE

SEND ORIGINAL TO:
Department of Environmental Protection
Bureau of Surveying and Mapping
3900 Commonwealth Boulevard
Mail Station 105
Tallahassee, Florida 32399

D.E.P. USE ONLY

Processed: 3-31-04 CH
B.L.M. - I.D. 100 700
QUAD - I.D. 2114 Alva SW

EMBOSSSED SEAL OVER SIGNATURE