

FLORIDA DEPARTMENT OF ENVIRONMENTAL PROTECTION

CERTIFIED CORNER RECORD

DOC. # _____
 BLM. # T45SR26E700340

CORNER DESCRIPTION: MONUMENTATION DESCRIPTION (EVIDENCE FOUND OR METHOD TO SET)

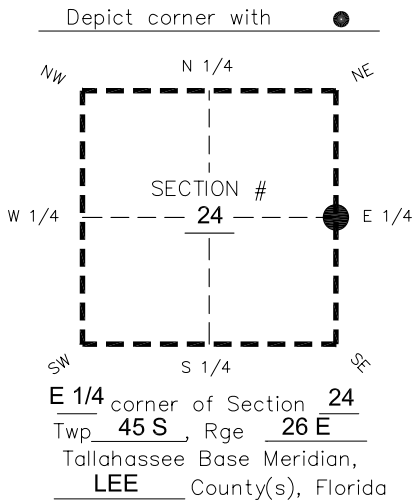

FOUND BASE OF 3.5"x3.5" BROKEN CONCRETE MONUMENT WITH NO I.D.
 1.6' BELOW GROUND.

PRIOR CCR'S:

DOC. # N/A

HORIZONTAL POSITION INFORMATION (if determined):

Latitude 26°32'53.1599" Longitude -81°39'41.0335"
 Y(NORTHING-Ft.) 805054.30 X(EASTING-Ft.) 766859.74 Zone West
 Convergence 0°09'04.8" Scale factor 0.99995523

Coordinate determination: GPS

Horizontal datum: NAD83(NSRS2007)

Accuracy (circle one): 1st 2nd 3rd other 1:35,000

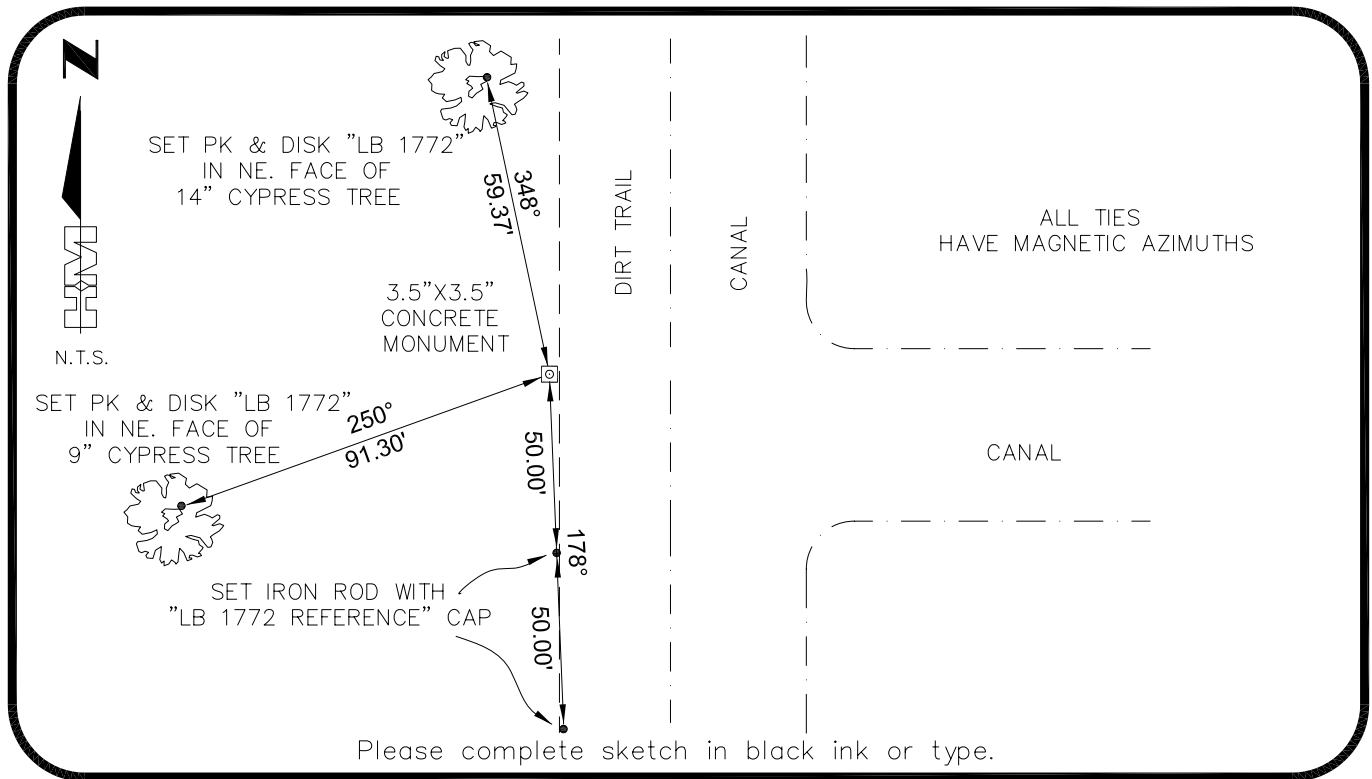

SURVEYORS CERTIFICATE:

I certify the monument and accessories indicated above were field located on 03-23-2007

BEN R. HOMOLA

3950

 SIGNATURE PSM NO. 1772
HOLE MONTES LB NO. _____
 FIRM OR AGENCY
6224 WHISKEY CREEK DRIVE
 FORT MYERS ADDRESS FL 33919
 CITY STATE ZIP
(239)985-1200 04/20/2007
 PHONE NUMBER DATE

SEND ORIGINAL TO:
 Department of Environmental Protection
 Bureau of Surveying and Mapping
 3900 Commonwealth Boulevard
 Mail Station 105
 Tallahassee, Florida 32399

D.E.P. USE ONLY
Processed: _____
B.L.M. - I.D. _____
QUAD - I.D. _____

EMBOSSSED SEAL OVER SIGNATURE