

FLORIDA DEPARTMENT OF ENVIRONMENTAL PROTECTION CERTIFIED CORNER RECORD

DOC. # _____

BLM. # T45SR26E700300

CORNER DESCRIPTION: _____ MONUMENTATION DESCRIPTION (EVIDENCE FOUND OR METHOD TO SET) _____

Depict corner with

FOUND 3.5"x3.5" CONCRETE MONUMENT WITH NAIL, 0.2" BELOW GROUND.

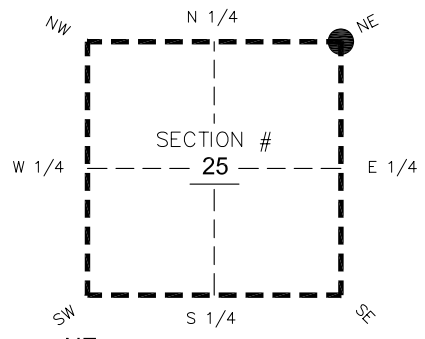

NE corner of Section 25
Twp 45 S, Rge 26 E
Tallahassee Base Meridian,
LEE County(s), Florida

PRIOR CCR'S:

DOC. # 0042130, 051463

HORIZONTAL POSITION INFORMATION (if determined):

Latitude 26°32'26.9611" Longitude -81°39'40.5313"

Y(NORTHING-Ft.) 802409.17 X(EASTING-Ft.) 766912.33 Zone West

Convergence 0°09'04.9" Scale factor 0.99995524

Coordinate determination: **GPS**

Horizontal datum: **NAD83(NSRS2007)**

Accuracy (circle one): 1st 2nd 3rd other 1:35,000

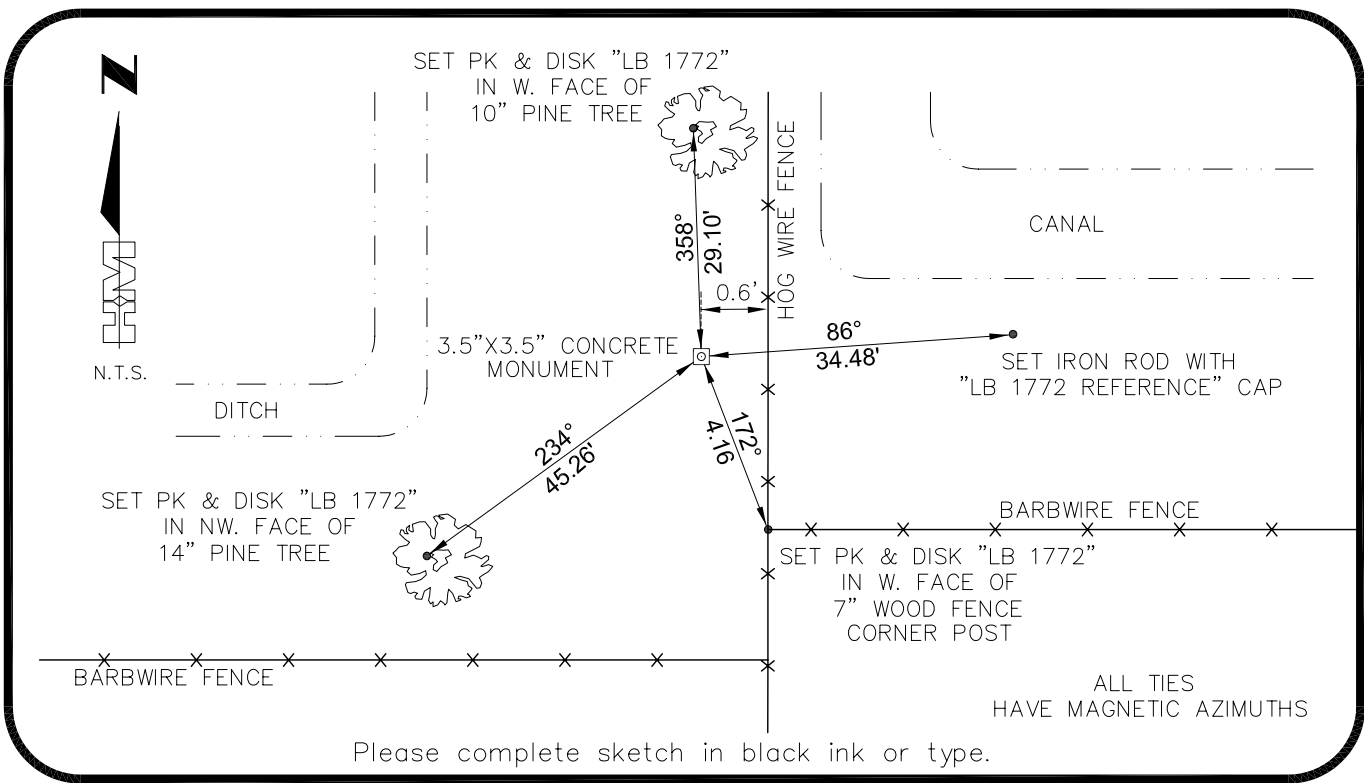

SURVEYORS CERTIFICATE:

I certify the monument and accessories indicated above were field located on 02-07-2007
BEN R. HOMOLA

SEND ORIGINAL TO:
Department of Environmental Protection
Bureau of Surveying and Mapping
3900 Commonwealth Boulevard
Mail Station 105
Tallahassee, Florida 32399

3950

SIGNATURE
HOLE MONTES
FIRM OR AGENCY
6224 WHISKEY CREEK DRIVE
FORT MYERS ADDRESS **FL 33919**

PSM NO.
1772
LB NO.

CITY STATE ZIP
(239)985-1200 **04/20/2007**
PHONE NUMBER DATE

D.E.P. USE ONLY	
Processed: _____	_____
B.L.M. - I.D. _____	_____
QUAD - I.D. _____	_____

EMBOSSSED SEAL OVER SIGNATURE