

FLORIDA DEPARTMENT OF ENVIRONMENTAL PROTECTION

CERTIFIED CORNER RECORD

DOC. # _____
 BLM. # T45SR26E700100

CORNER DESCRIPTION: MONUMENTATION DESCRIPTION (EVIDENCE FOUND OR METHOD TO SET)

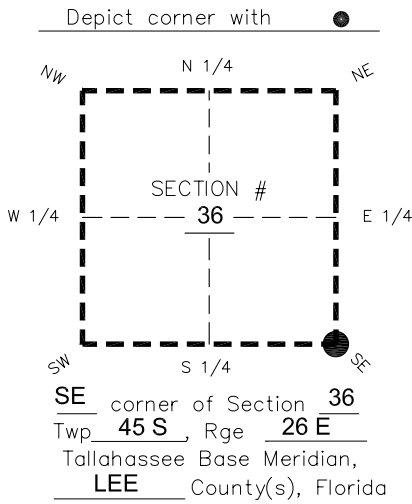

**FOUND 3"x3" CONCRETE MONUMENT WITH PLUS MARK IN TOP.
 PROJECTS 0.8' ABOVE GROUND.**

PRIOR CCR'S:

DOC. # 0013796

HORIZONTAL POSITION INFORMATION (if determined):

Latitude 26°30'43.2878" Longitude -81°39'38.9895"
 Y(NORTHING-Ft.) 791941.81 X(EASTING-Ft.) 767080.02 Zone West
 Convergence 0°09'05.0" Scale factor 0.99995528

Coordinate determination: **GPS**
 Horizontal datum: **NAD83(NSRS2007)**

Accuracy (circle one): 1st 2nd 3rd other 1:35,000

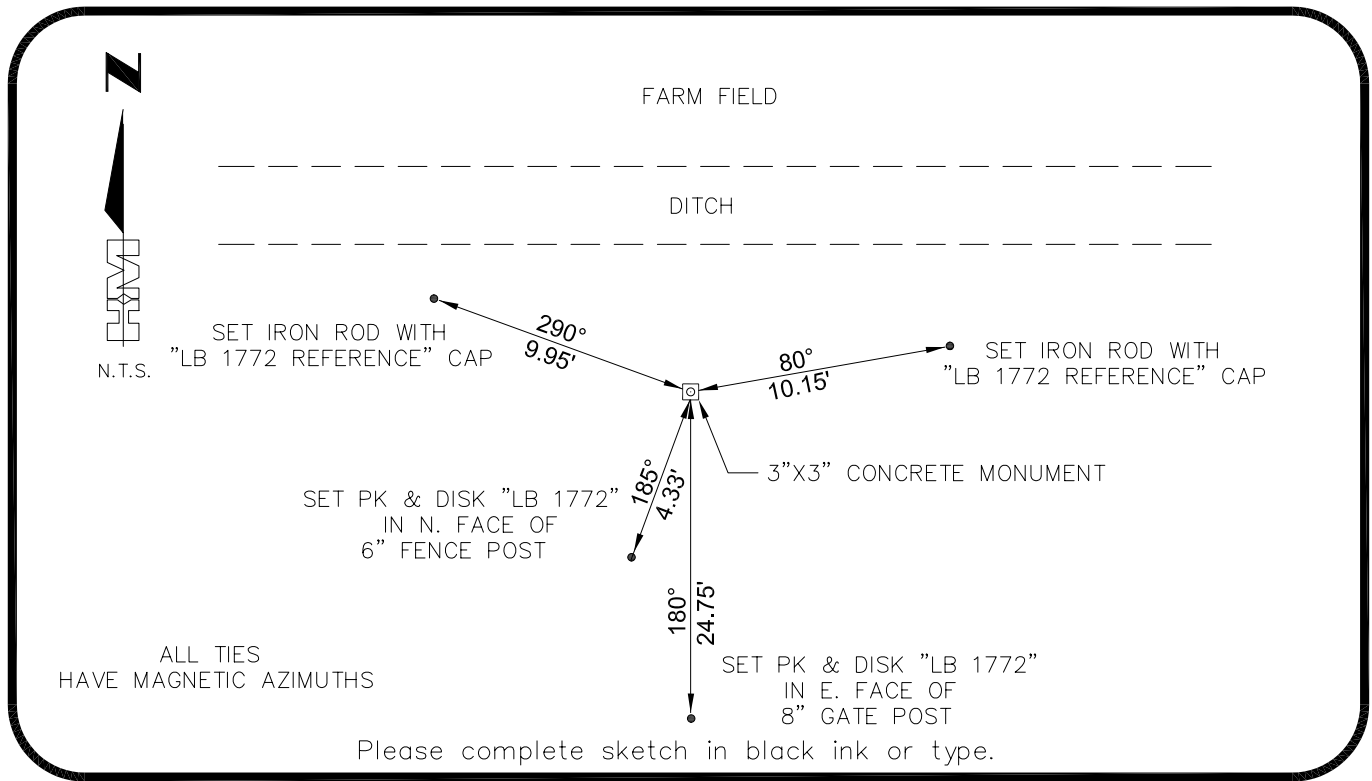

SURVEYORS CERTIFICATE:

I certify the monument and accessories indicated above were field located on 02-05-2007
BEN R. HOMOLA

3950

SIGNATURE PSM NO.
HOLE MONTES 1772

FIRM OR AGENCY LB NO.
6224 WHISKEY CREEK DRIVE

FORT MYERS ADDRESS FL 33919

CITY STATE ZIP
(239)985-1200 04/20/2007

PHONE NUMBER DATE

SEND ORIGINAL TO:
 Department of Environmental Protection
 Bureau of Surveying and Mapping
 3900 Commonwealth Boulevard
 Mail Station 105
 Tallahassee, Florida 32399

D.E.P. USE ONLY
Processed: _____
B.L.M. - I.D. _____
QUAD - I.D. _____

EMBOSSSED SEAL OVER SIGNATURE