

FLORIDA DEPARTMENT OF ENVIRONMENTAL PROTECTION

CERTIFIED CORNER RECORD

DOC. # _____
 BLM. # T45SR26E640400

CORNER DESCRIPTION: MONUMENTATION DESCRIPTION (EVIDENCE FOUND OR METHOD TO SET)

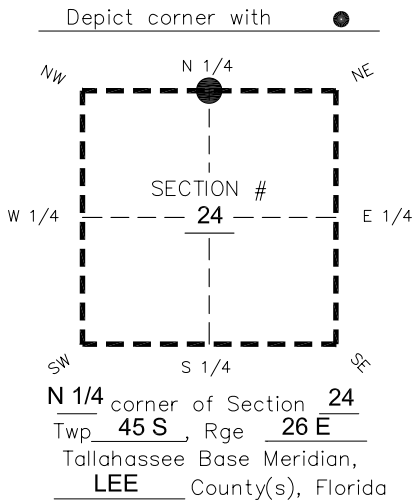

FOUND 3"x3" CONCRETE MONUMENT WITH 1-1/4" DISK WITH NO I.D. PROJECTS 0.2' ABOVE GROUND.

PRIOR CCR'S:

DOC. # 0042128

HORIZONTAL POSITION INFORMATION (if determined):

Latitude 26°33'19.2843" Longitude -81°40'09.6684"
 Y(NORTHING-Ft.) 807685.26 X(EASTING-Ft.) 764252.61 Zone West
 Convergence 0°08'52.2" Scale factor 0.99995457

Coordinate determination: GPS

Horizontal datum: NAD83(NSRS2007)

Accuracy (circle one): 1st 2nd 3rd other 1:35,000

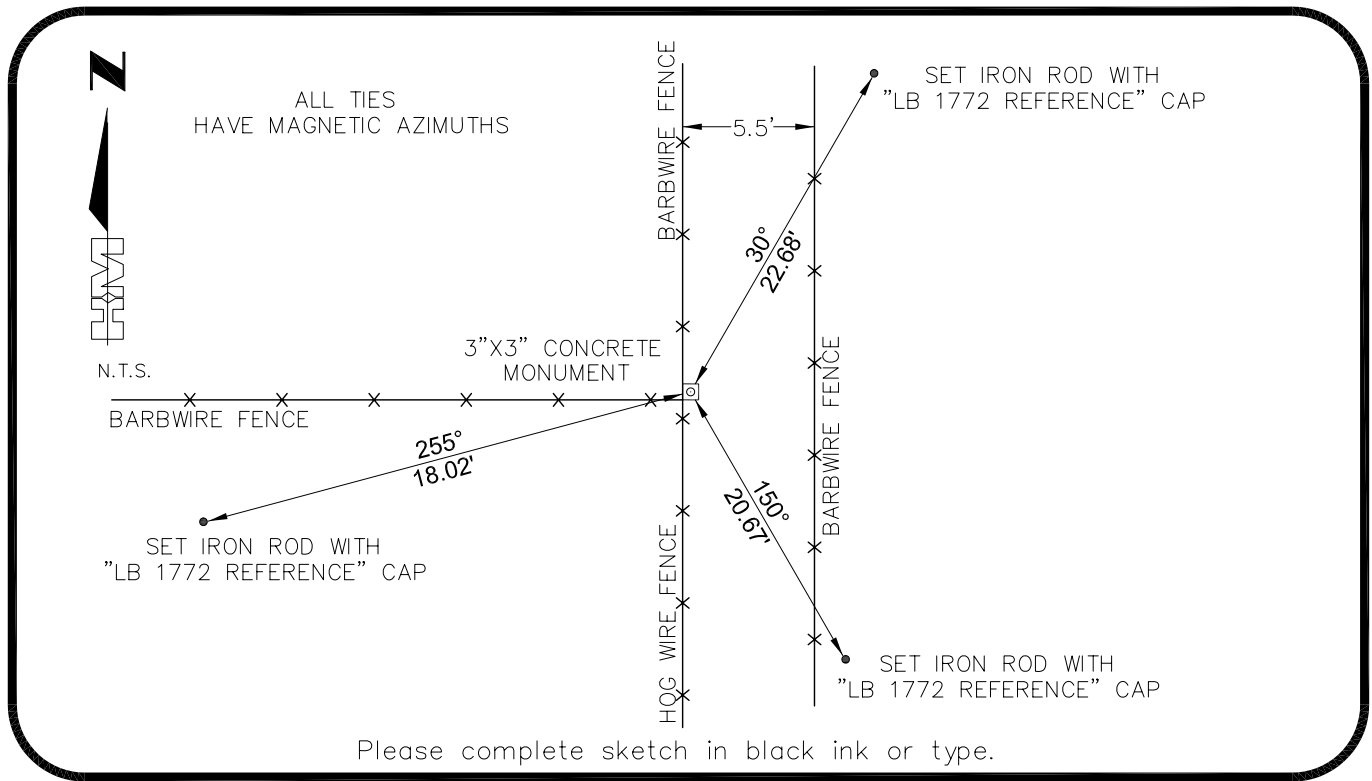

SURVEYORS CERTIFICATE:

I certify the monument and accessories indicated above were field located on 02-20-2007

BEN R. HOMOLA

3950

 SIGNATURE PSM NO.
HOLE MONTES 1772

 FIRM OR AGENCY LB NO.

6224 WHISKEY CREEK DRIVE
 ADDRESS

FORT MYERS FL 33919

 CITY STATE ZIP
(239)985-1200 04/20/2007

 PHONE NUMBER DATE

EMBOSSSED SEAL OVER SIGNATURE

SEND ORIGINAL TO:
 Department of Environmental Protection
 Bureau of Surveying and Mapping
 3900 Commonwealth Boulevard
 Mail Station 105
 Tallahassee, Florida 32399

D.E.P. USE ONLY	
Processed: _____	
B.L.M. - I.D. _____	
QUAD - I.D. _____	