

# FLORIDA DEPARTMENT OF ENVIRONMENTAL PROTECTION

## CERTIFIED CORNER RECORD

DOC. # \_\_\_\_\_  
 BLM. # T45SR26E600440

CORNER DESCRIPTION:      MONUMENTATION DESCRIPTION (EVIDENCE FOUND OR METHOD TO SET)

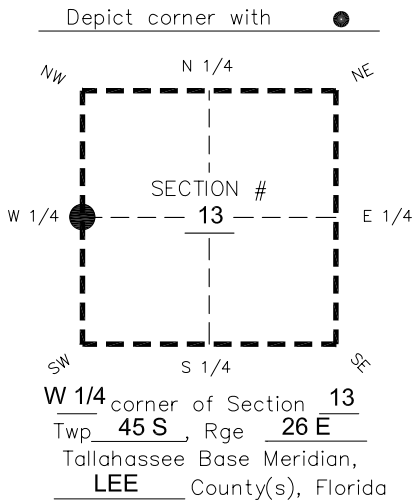

FOUND BASE OF 4"x4" BROKEN CONCRETE MONUMENT 1' BELOW SHELL AND DIRT ROAD GRADE.

PRIOR CCR'S:

DOC. # N/A

HORIZONTAL POSITION INFORMATION ( if determined ):

Latitude 26°33'45.6121" Longitude -81°40'38.3721"  
 Y(NORTHING-Ft.) 810336.90 X(EASTING-Ft.) 761639.51 Zone West  
 Convergence 0°08'39.5" Scale factor 0.99995393

Coordinate determination: GPS

Horizontal datum: NAD83(NSRS2007)

Accuracy (circle one):      1st      2nd      3rd      other 1:35,000

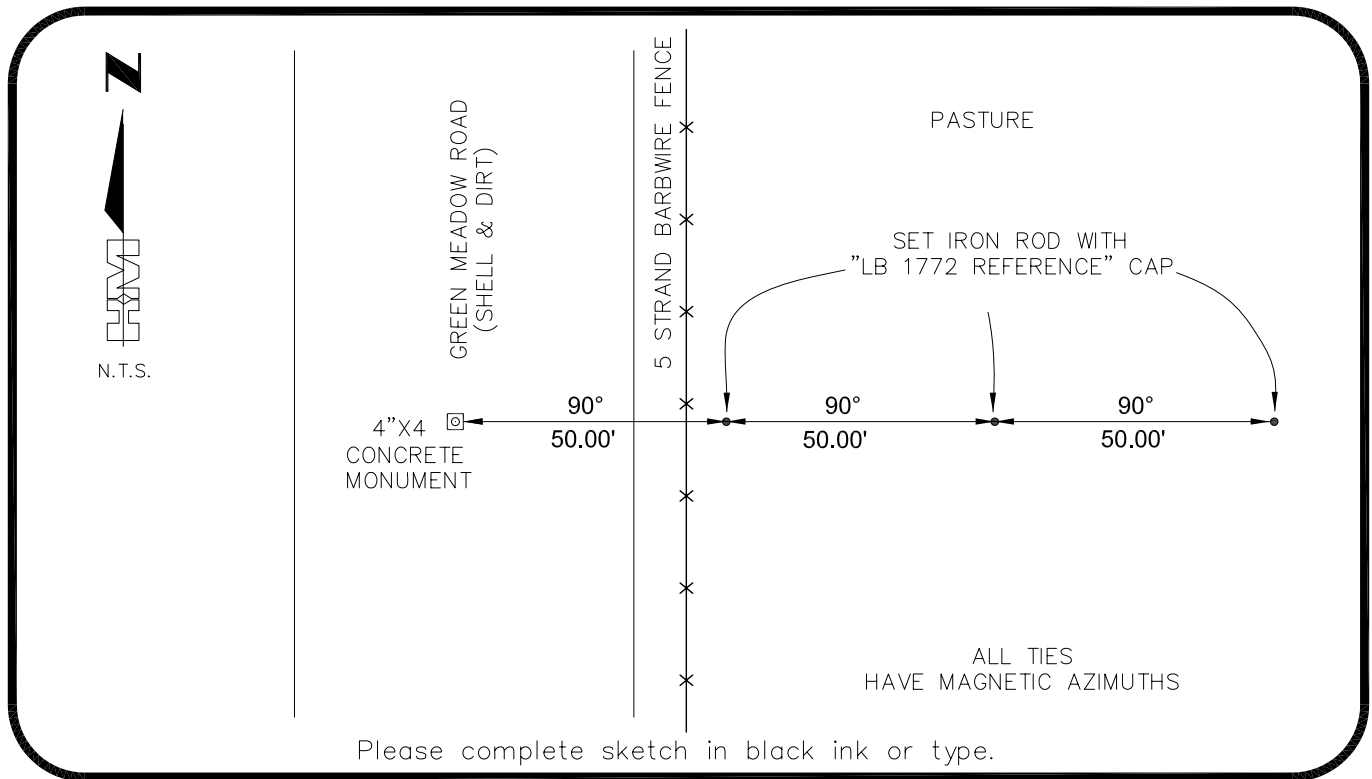

SURVEYORS CERTIFICATE:

I certify the monument and accessories indicated above were field located on 03-23-2007

**BEN R. HOMOLA**

SEND ORIGINAL TO:  
 Department of Environmental Protection  
 Bureau of Surveying and Mapping  
 3900 Commonwealth Boulevard  
 Mail Station 105  
 Tallahassee, Florida 32399

3950

SIGNATURE      PSM NO.  
HOLE MONTES      1772

FIRM OR AGENCY      LB NO.  
6224 WHISKEY CREEK DRIVE

ADDRESS      FL      33919

CITY      STATE      ZIP  
(239)985-1200      04/20/2007

PHONE NUMBER      DATE

EMBOSSSED SEAL OVER SIGNATURE

D.E.P. USE ONLY	
Processed: _____	
B.L.M. - I.D. _____	
QUAD - I.D. _____	