

# FLORIDA DEPARTMENT OF ENVIRONMENTAL PROTECTION

## CERTIFIED CORNER RECORD

DOC. # \_\_\_\_\_  
 BLM. # T45SR26E600400

CORNER DESCRIPTION:      MONUMENTATION DESCRIPTION (EVIDENCE FOUND OR METHOD TO SET)

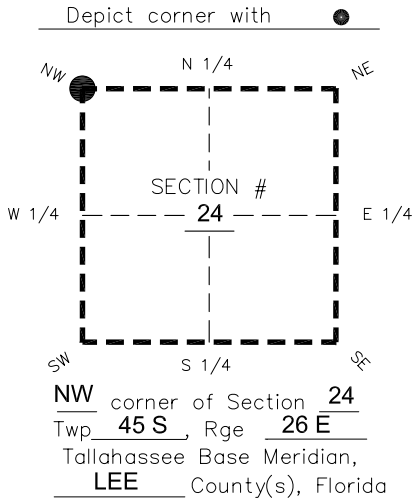

**FOUND BASE OF 4"x4" BROKEN CONCRETE MONUMENT 0.3' BELOW DIRT AND SHELL ROAD GRADE.**

PRIOR CCR'S:

DOC. # 0042125

HORIZONTAL POSITION INFORMATION ( if determined ):

Latitude 26°33'19.2215" Longitude -81°40'37.8283"  
 Y(NORTHING-Ft.) 807672.40 X(EASTING-Ft.) 761695.60 Zone West  
 Convergence 0°08'39.6" Scale factor 0.99995394

Coordinate determination: **GPS**

Horizontal datum: **NAD83(NSRS2007)**

Accuracy (circle one):      1st      2nd      3rd      other 1:35,000

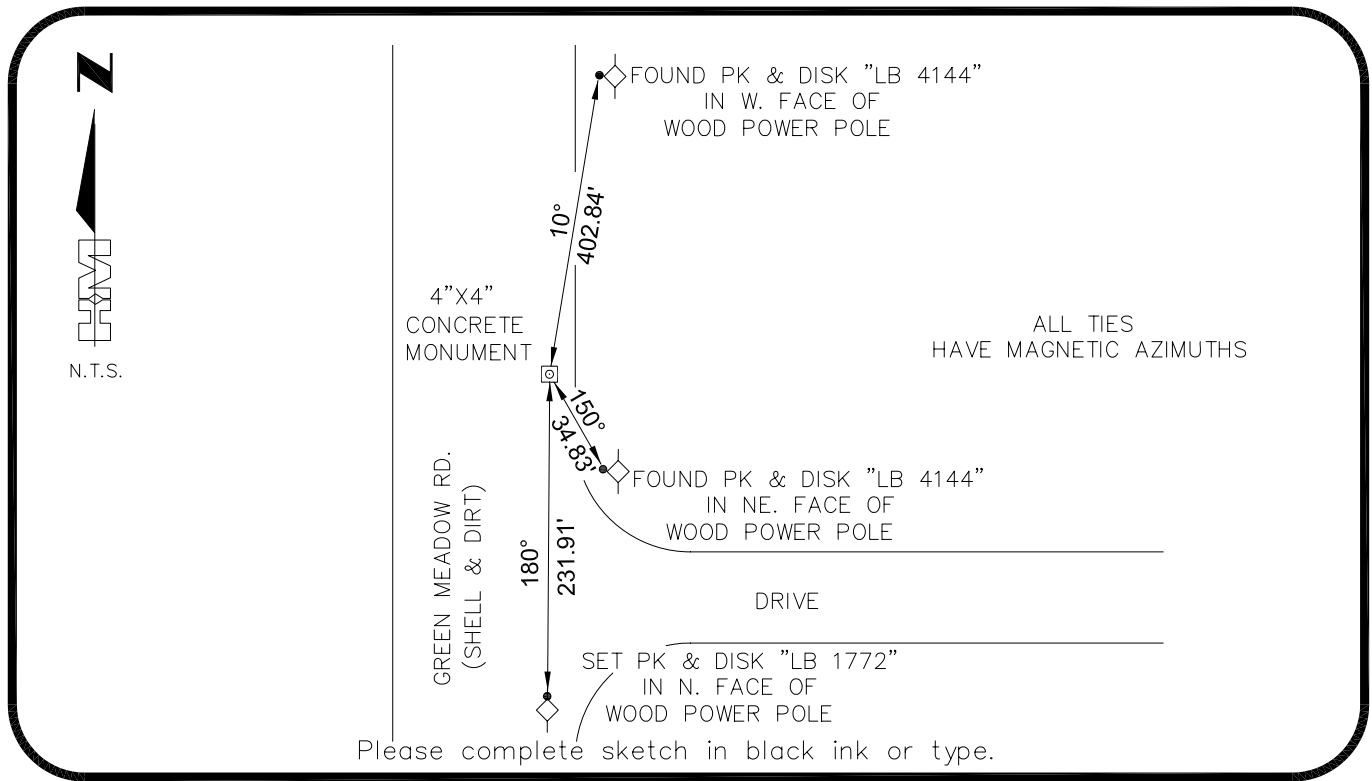

SURVEYORS CERTIFICATE:

I certify the monument and accessories indicated above were field located on 03-15-2007  
**BEN R. HOMOLA**

3950

SIGNATURE HOLE MONTES PSM NO. 1772  
 FIRM OR AGENCY 6224 WHISKEY CREEK DRIVE LB NO. \_\_\_\_\_  
 ADDRESS FORT MYERS FL 33919  
 CITY (239)985-1200 STATE 04/20/2007 ZIP \_\_\_\_\_  
 PHONE NUMBER DATE

SEND ORIGINAL TO:  
 Department of Environmental Protection  
 Bureau of Surveying and Mapping  
 3900 Commonwealth Boulevard  
 Mail Station 105  
 Tallahassee, Florida 32399

D.E.P. USE ONLY
Processed: _____
B.L.M. - I.D. _____
QUAD - I.D. _____

EMBOSSSED SEAL OVER SIGNATURE