

FLORIDA DEPARTMENT OF ENVIRONMENTAL PROTECTION

CERTIFIED CORNER RECORD

DOC. # _____
 BLM. # T45SR26E600300

CORNER DESCRIPTION: MONUMENTATION DESCRIPTION (EVIDENCE FOUND OR METHOD TO SET)

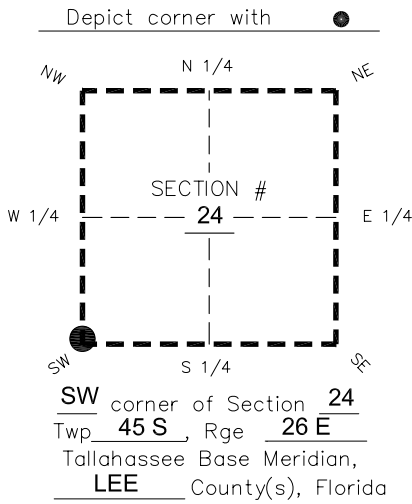

FOUND 3.5"X5" CONCRETE MONUMENT WITH PLUS MARK IN TOP PROJECTING 1' ABOVE GROUND.

PRIOR CCR'S:

DOC. # 0042127

HORIZONTAL POSITION INFORMATION (if determined):

Latitude 26°32'26.5630" Longitude -81°40'38.6791"
 Y(NORTHING-Ft.) 802355.35 X(EASTING-Ft.) 761631.72 Zone West
 Convergence 0°08'38.9" Scale factor 0.99995393

Coordinate determination: **GPS**

Horizontal datum: **NAD83(NSRS2007)**

Accuracy (circle one): 1st 2nd 3rd other 1:35,000

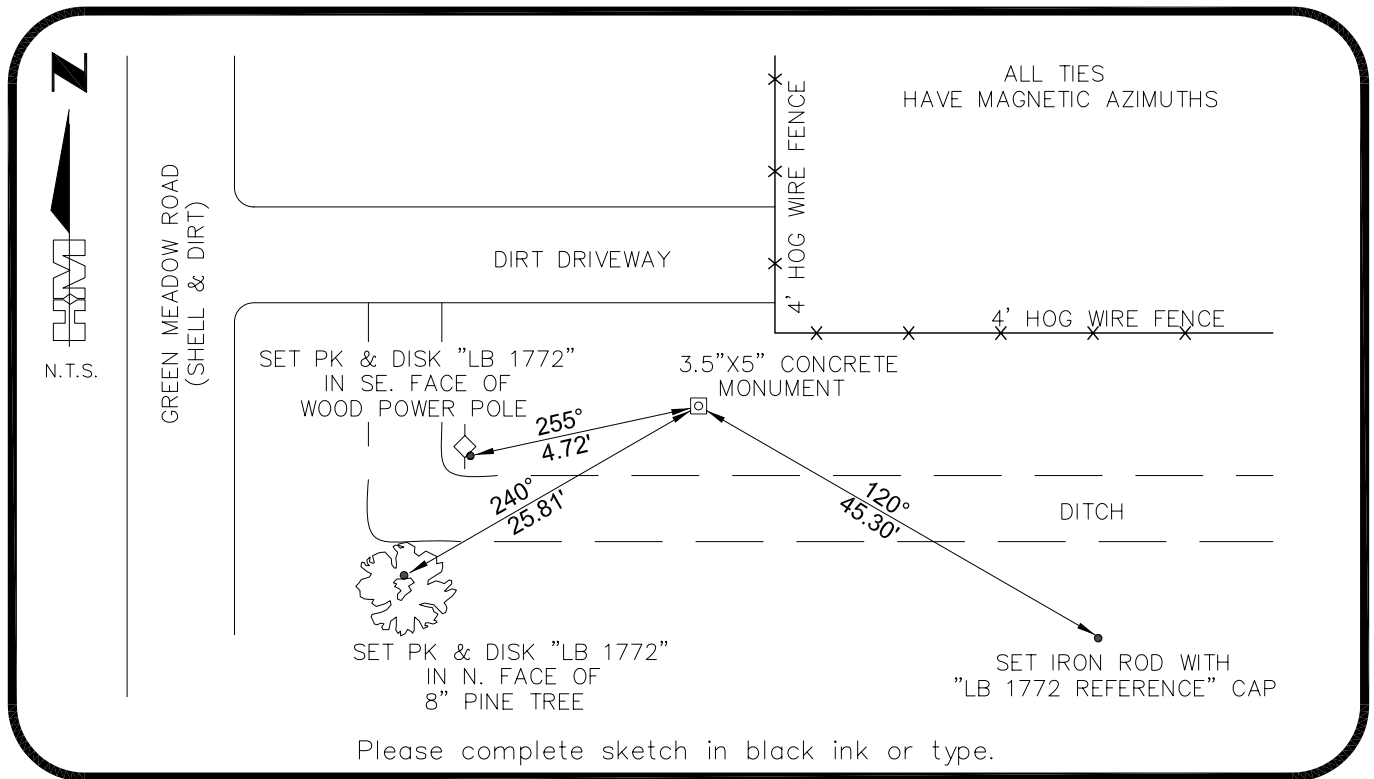

SURVEYORS CERTIFICATE:

I certify the monument and accessories indicated above were field located on 02-06-2007

BEN R. HOMOLA

3950

SIGNATURE HOLE MONTES PSM NO. 1772

FIRM OR AGENCY 6224 WHISKEY CREEK DRIVE LB NO. _____

FORT MYERS ADDRESS FL 33919

CITY STATE ZIP
(239)985-1200 04/20/2007

PHONE NUMBER DATE

SEND ORIGINAL TO:
 Department of Environmental Protection
 Bureau of Surveying and Mapping
 3900 Commonwealth Boulevard
 Mail Station 105
 Tallahassee, Florida 32399

D.E.P. USE ONLY	
Processed: _____	_____
B.L.M. - I.D. _____	_____
QUAD - I.D. _____	_____

EMBOSSSED SEAL OVER SIGNATURE