

# FLORIDA DEPARTMENT OF ENVIRONMENTAL PROTECTION

## CERTIFIED CORNER RECORD

DOC. # \_\_\_\_\_  
 BLM. # T45SR26E600240

CORNER DESCRIPTION:      MONUMENTATION DESCRIPTION (EVIDENCE FOUND OR METHOD TO SET)

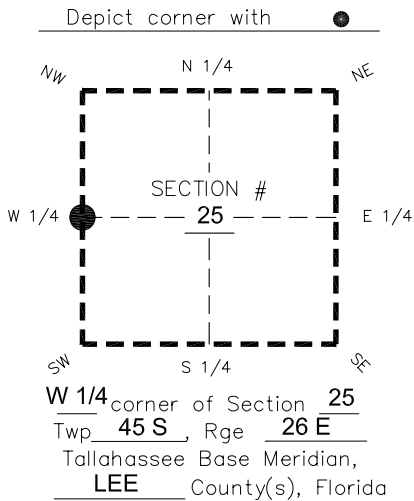

**FOUND 3.5"x3.5" CONCRETE MONUMENT WITH X MARK ON TOP. PROJECTING 2.3' ABOVE GROUND.**

PRIOR CCR'S:

DOC. # 0043969

HORIZONTAL POSITION INFORMATION ( if determined ):

Latitude 26°31'59.2952" Longitude -81°40'37.7283"  
 Y(NORTHING-Ft.) 799602.38 X(EASTING-Ft.) 761725.00 Zone West  
 Convergence 0°08'39.2" Scale factor 0.99995395

Coordinate determination: **GPS**

Horizontal datum: **NAD83(NSRS2007)**

Accuracy (circle one):      1st      2nd      3rd      other 1:35,000

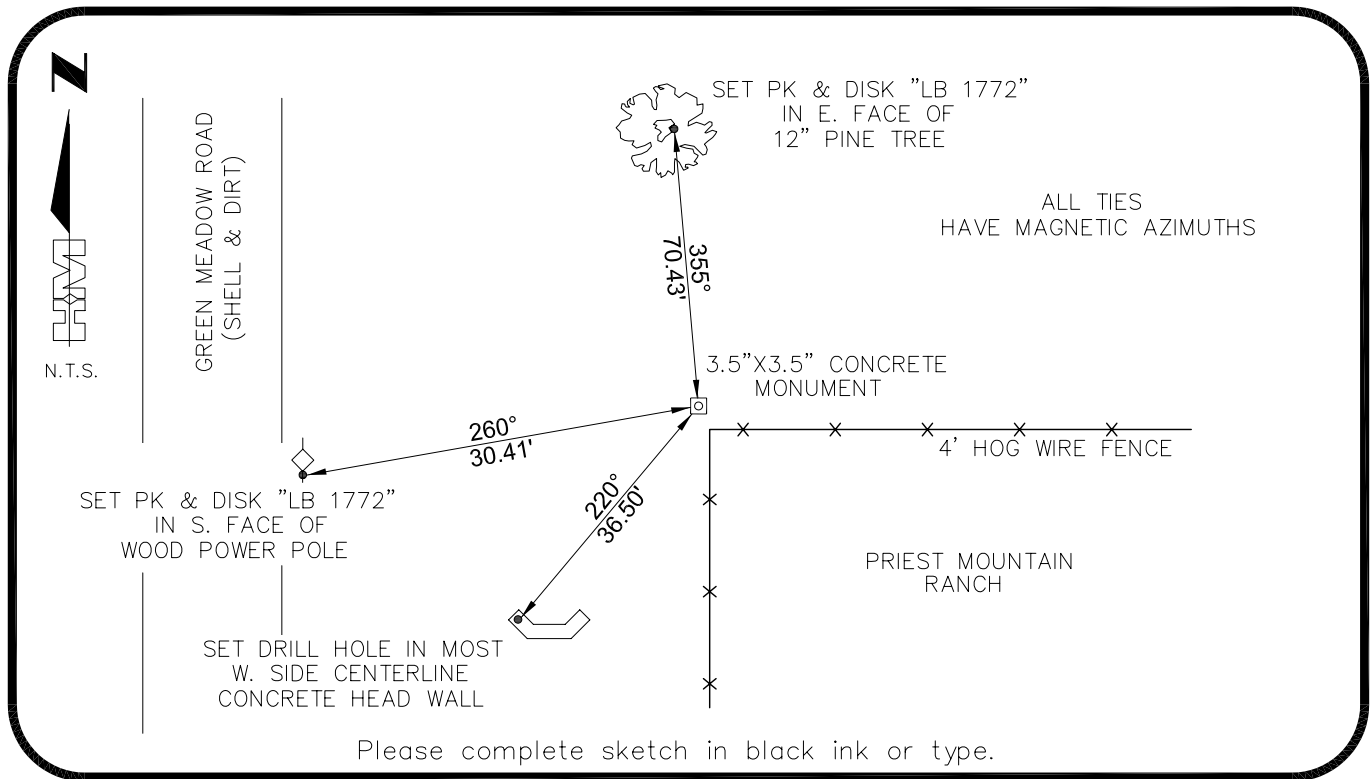

SURVEYORS CERTIFICATE:

I certify the monument and accessories indicated above were field located on 02-06-2007

**BEN R. HOMOLA**

	3950
SIGNATURE	PSM NO.
<b>HOLE MONTES</b>	<b>1772</b>
FIRM OR AGENCY	LB NO.
<b>6224 WHISKEY CREEK DRIVE</b>	
ADDRESS	FL      33919
<b>FORT MYERS</b>	
CITY	STATE      ZIP
<b>(239)985-1200</b>	<b>04/20/2007</b>
PHONE NUMBER	DATE

EMBOSSSED SEAL OVER SIGNATURE

SEND ORIGINAL TO:  
 Department of Environmental Protection  
 Bureau of Surveying and Mapping  
 3900 Commonwealth Boulevard  
 Mail Station 105  
 Tallahassee, Florida 32399

D.E.P. USE ONLY
Processed: _____
B.L.M. - I.D. _____
QUAD - I.D. _____