

# FLORIDA DEPARTMENT OF ENVIRONMENTAL PROTECTION

## CERTIFIED CORNER RECORD

DOC. # \_\_\_\_\_  
 BLM. # T45SR26E600200

CORNER DESCRIPTION:      MONUMENTATION DESCRIPTION (EVIDENCE FOUND OR METHOD TO SET)

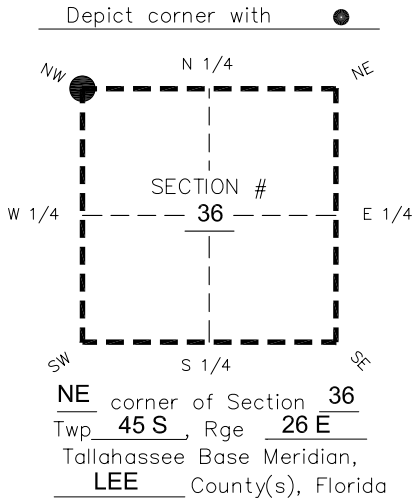

**FOUND 4"x4" CONCRETE MONUMENT WITH X MARK IN TOP.  
 PROJECTS 2.6' ABOVE GRADE.**

PRIOR CCR'S:

DOC. # 0043970

HORIZONTAL POSITION INFORMATION ( if determined ):

Latitude 26°31'32.0326" Longitude -81°40'36.7702"  
 Y(NORTHING-Ft.) 796849.95 X(EASTING-Ft.) 761818.95 Zone West  
 Convergence 0°08'39.5" Scale factor 0.99995397

Coordinate determination: **GPS**

Horizontal datum: **NAD83(NSRS2007)**

Accuracy (circle one):      1st      2nd      3rd      other 1:35,000

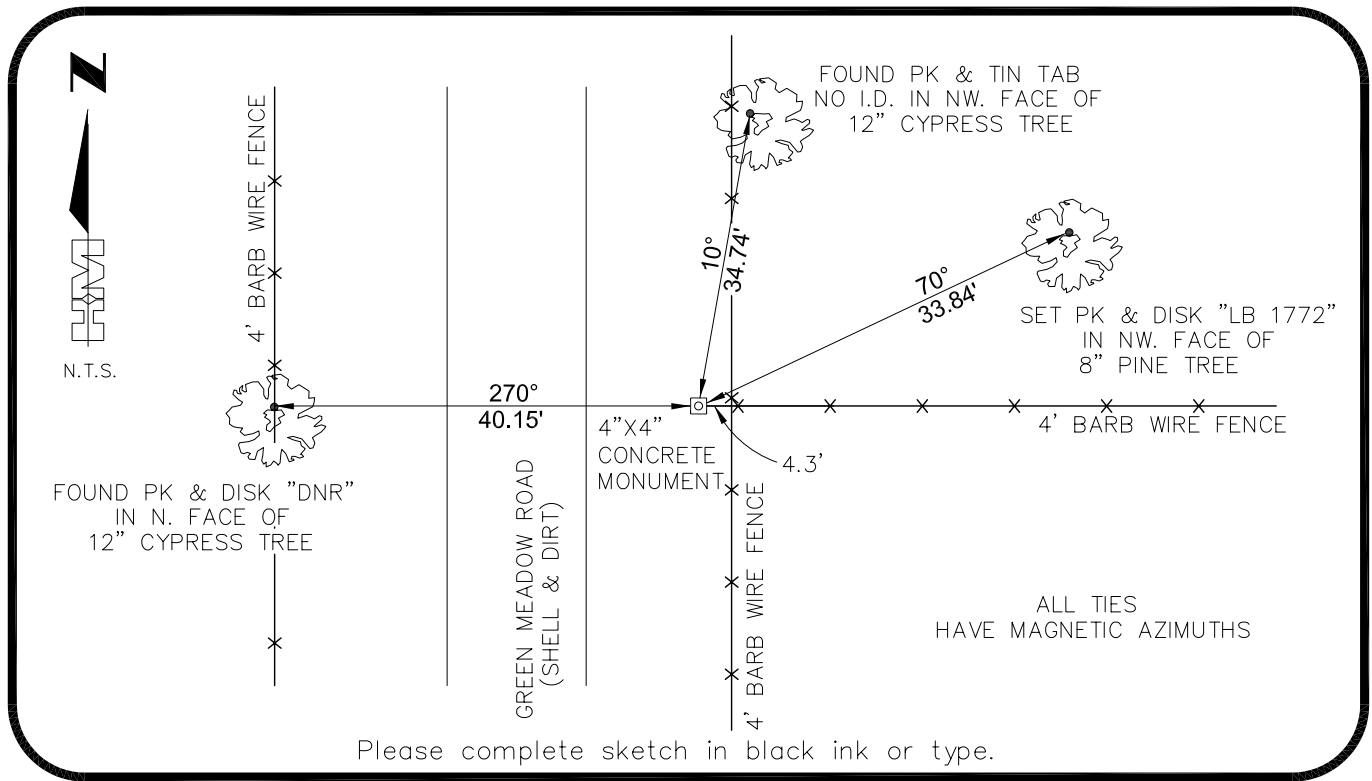

SURVEYORS CERTIFICATE:

I certify the monument and accessories indicated above were field located on 02-05-2007  
**BEN R. HOMOLA**

3950

SIGNATURE \_\_\_\_\_ PSM NO. 1772  
**HOLE MONTES**  
 FIRM OR AGENCY \_\_\_\_\_ LB NO. \_\_\_\_\_  
**6224 WHISKEY CREEK DRIVE**  
 ADDRESS \_\_\_\_\_  
**FORT MYERS** FL **33919**  
 CITY STATE ZIP  
**(239)985-1200** **04/20/2007**  
 PHONE NUMBER DATE

SEND ORIGINAL TO:  
 Department of Environmental Protection  
 Bureau of Surveying and Mapping  
 3900 Commonwealth Boulevard  
 Mail Station 105  
 Tallahassee, Florida 32399

D.E.P. USE ONLY	
Processed: _____	_____
B.L.M. - I.D. _____	_____
QUAD - I.D. _____	_____

EMBOSSSED SEAL OVER SIGNATURE