

FLORIDA DEPARTMENT OF ENVIRONMENTAL PROTECTION

CERTIFIED CORNER RECORD

DOC. # _____
 BLM. # T45SR26E600100

CORNER DESCRIPTION: MONUMENTATION DESCRIPTION (EVIDENCE FOUND OR METHOD TO SET)

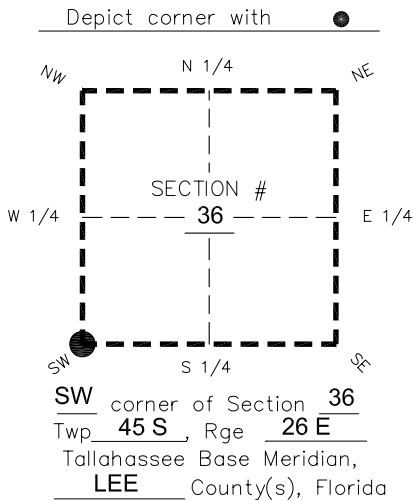

**FOUND 4"x4" CONCRETE MONUMENT WITH NO I.D.
 PROJECTS 1.2' ABOVE GROUND.**

PRIOR CCR'S:

DOC. # 0014726

HORIZONTAL POSITION INFORMATION (if determined):

Latitude 26°30'43.5024" Longitude -81°40'37.3051"
 Y(NORTHING-Ft.) 791949.82 X(EASTING-Ft.) 761782.70 Zone West
 Convergence 0°08'39.0" Scale factor 0.99995397

Coordinate determination: **GPS**

Horizontal datum: **NAD83(NSRS2007)**

Accuracy (circle one): 1st 2nd 3rd other 1:35,000

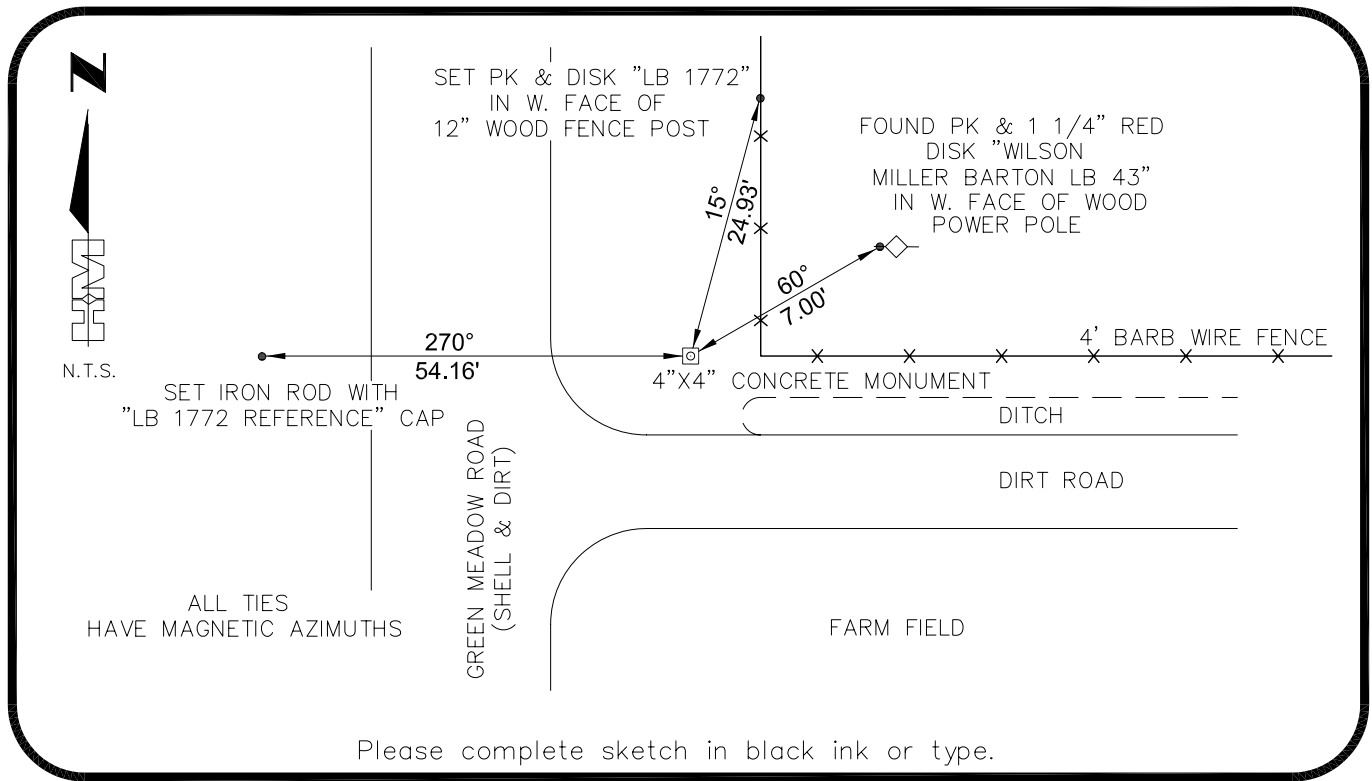

SURVEYORS CERTIFICATE:

I certify the monument and accessories indicated above were field located on 02-01-2007

BEN R. HOMOLA

SEND ORIGINAL TO:
 Department of Environmental Protection
 Bureau of Surveying and Mapping
 3900 Commonwealth Boulevard
 Mail Station 105
 Tallahassee, Florida 32399

SIGNATURE HOLE MONTES PSM NO. 3950
1772
 FIRM OR AGENCY 6224 WHISKEY CREEK DRIVE LB NO. _____
FORT MYERS ADDRESS FL 33919
 CITY STATE ZIP
(239)985-1200 04/20/2007
 PHONE NUMBER DATE

EMBOSSSED SEAL OVER SIGNATURE

D.E.P. USE ONLY	
Processed: _____	_____
B.L.M. - I.D. _____	_____
QUAD - I.D. _____	_____