

FLORIDA DEPARTMENT OF ENVIRONMENTAL PROTECTION

CERTIFIED CORNER RECORD

DOC. # _____
 BLM. # T45SR26E540200

CORNER DESCRIPTION: MONUMENTATION DESCRIPTION (EVIDENCE FOUND OR METHOD TO SET)

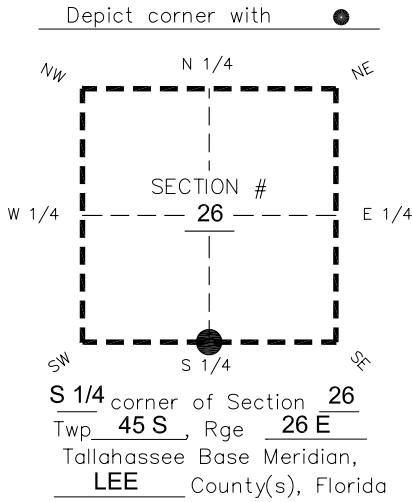

FOUND 4"x4" CONCRETE MONUMENT WITH CHISLED X MARK IN TOP. PROJECTS 2' ABOVE GROUND.

PRIOR CCR'S:

DOC. # 0018233, 0043968

HORIZONTAL POSITION INFORMATION (if determined):

Latitude 26°31'32.7186" Longitude -81°41'05.9220"
 Y(NORTHING-Ft.) 796912.62 X(EASTING-Ft.) 759171.00 Zone West
 Convergence 0°08'26.5" Scale factor 0.99995334

Coordinate determination: **GPS**

Horizontal datum: **NAD83(NSRS2007)**

Accuracy (circle one): 1st 2nd 3rd other 1:35,000

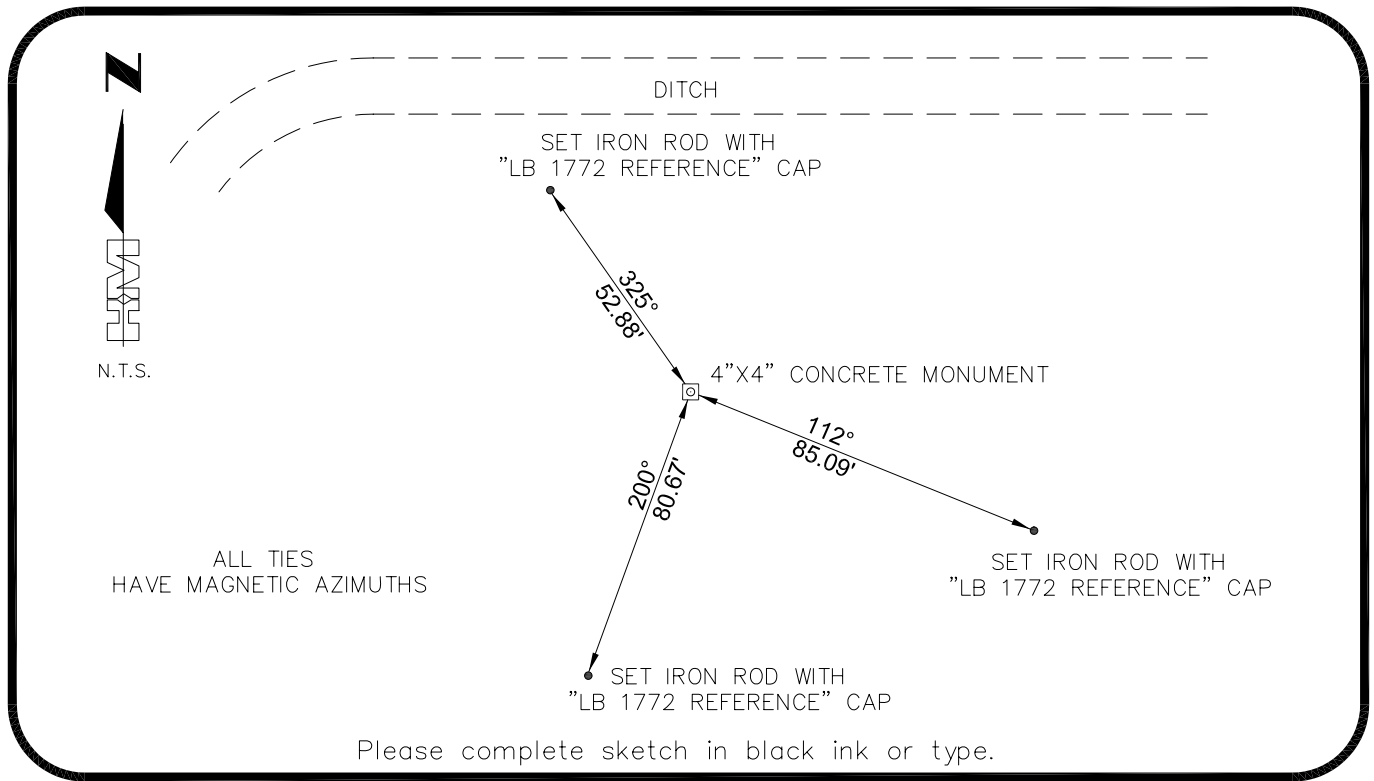

SURVEYORS CERTIFICATE:

I certify the monument and accessories indicated above were field located on 02-09-2007

BEN R. HOMOLA

	3950
SIGNATURE HOLE MONTES	PSM NO. 1772
FIRM OR AGENCY 6224 WHISKEY CREEK DRIVE	LB NO.
ADDRESS FORT MYERS	FL 33919
CITY (239)985-1200	STATE ZIP 04/20/2007
PHONE NUMBER	DATE

EMBOSSSED SEAL OVER SIGNATURE

SEND ORIGINAL TO:
 Department of Environmental Protection
 Bureau of Surveying and Mapping
 3900 Commonwealth Boulevard
 Mail Station 105
 Tallahassee, Florida 32399

D.E.P. USE ONLY
Processed: _____
B.L.M. - I.D. _____
QUAD - I.D. _____