

FLORIDA DEPARTMENT OF ENVIRONMENTAL PROTECTION

CERTIFIED CORNER RECORD

DOC. # _____
 BLM. # T45SR26E500440

CORNER DESCRIPTION:

MONUMENTATION DESCRIPTION (EVIDENCE FOUND OR METHOD TO SET)

Depict corner with

FOUND BASE OF 3.5"x3.5" BROKEN CONCRETE MONUMENT 0.4' BELOW GROUND.

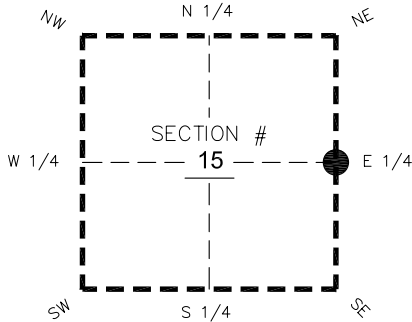

E 1/4 corner of Section 15
 Twp 45 S, Rge 26 E
 Tallahassee Base Meridian,
LEE County(s), Florida

PRIOR CCR'S:

DOC. # 068992

HORIZONTAL POSITION INFORMATION (if determined):

Latitude 26°33'45.1802" Longitude -81°41'37.1982"
 Y(NORTHING-Ft.) 810280.18 X(EASTING-Ft.) 756298.32 Zone West
 Convergence 0°08'13.1" Scale factor 0.99995267

Coordinate determination: **GPS**

Horizontal datum: **NAD83(NSRS2007)**

Accuracy (circle one): 1st 2nd 3rd other 1:35,000

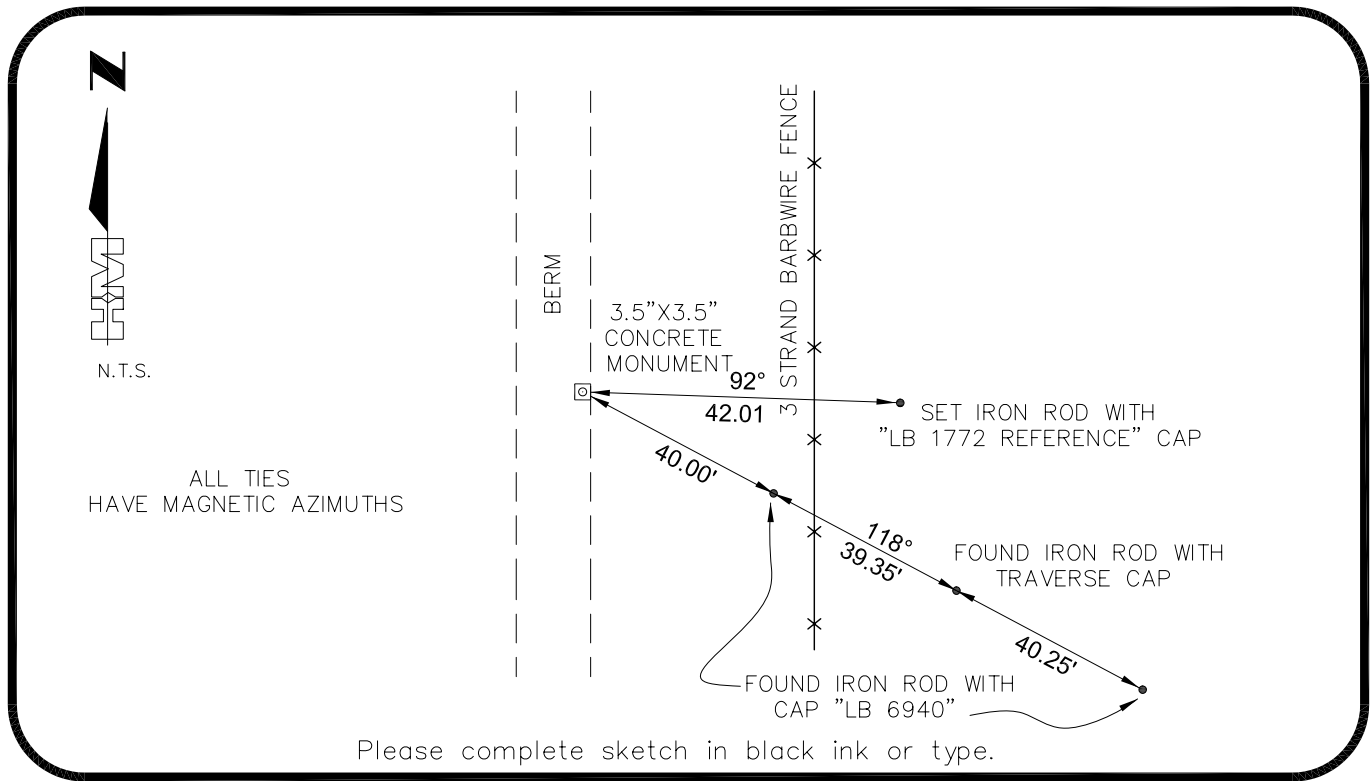

SURVEYORS CERTIFICATE:

I certify the monument and accessories indicated above were field located on 03-01-2007
BEN R. HOMOLA

	3950
_____ SIGNATURE HOLE MONTES	_____ PSM NO. 1772
_____ FIRM OR AGENCY 6224 WHISKEY CREEK DRIVE	_____ LB NO.
_____ ADDRESS FORT MYERS	FL 33919
_____ CITY (239)985-1200	_____ STATE 04/20/2007
_____ PHONE NUMBER	_____ DATE

SEND ORIGINAL TO:
 Department of Environmental Protection
 Bureau of Surveying and Mapping
 3900 Commonwealth Boulevard
 Mail Station 105
 Tallahassee, Florida 32399

D.E.P. USE ONLY
Processed: _____
B.L.M. - I.D. _____
QUAD - I.D. _____

EMBOSSSED SEAL OVER SIGNATURE