

FLORIDA DEPARTMENT OF ENVIRONMENTAL PROTECTION CERTIFIED CORNER RECORD

DOC. # _____
BLM. # T45SR26E500340

CORNER DESCRIPTION: MONUMENTATION DESCRIPTION (EVIDENCE FOUND OR METHOD TO SET)

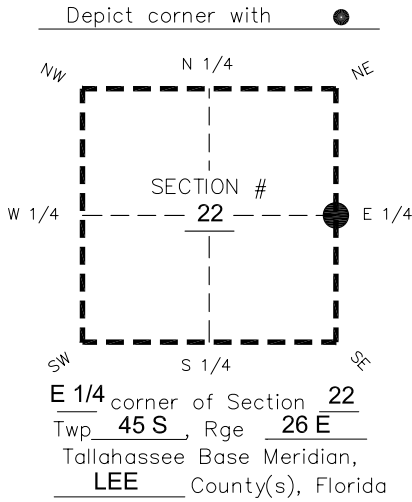

**FOUND 4"x4" CONCRETE MONUMENT WITH X MARK IN TOP.
PROJECTS 1.7' ABOVE GROUND.**

PRIOR CCR'S:

DOC. # 0041696

HORIZONTAL POSITION INFORMATION (if determined):

Latitude 26°32'52.4805" Longitude -81°41'36.3887"
Y(NORTHING-Ft.) 804959.34 X(EASTING-Ft.) 756384.55 Zone West
Convergence 0°08'13.3" Scale factor 0.99995269

Coordinate determination: **GPS**

Horizontal datum: **NAD83(NSRS2007)**

Accuracy (circle one): 1st 2nd 3rd other 1:35,000

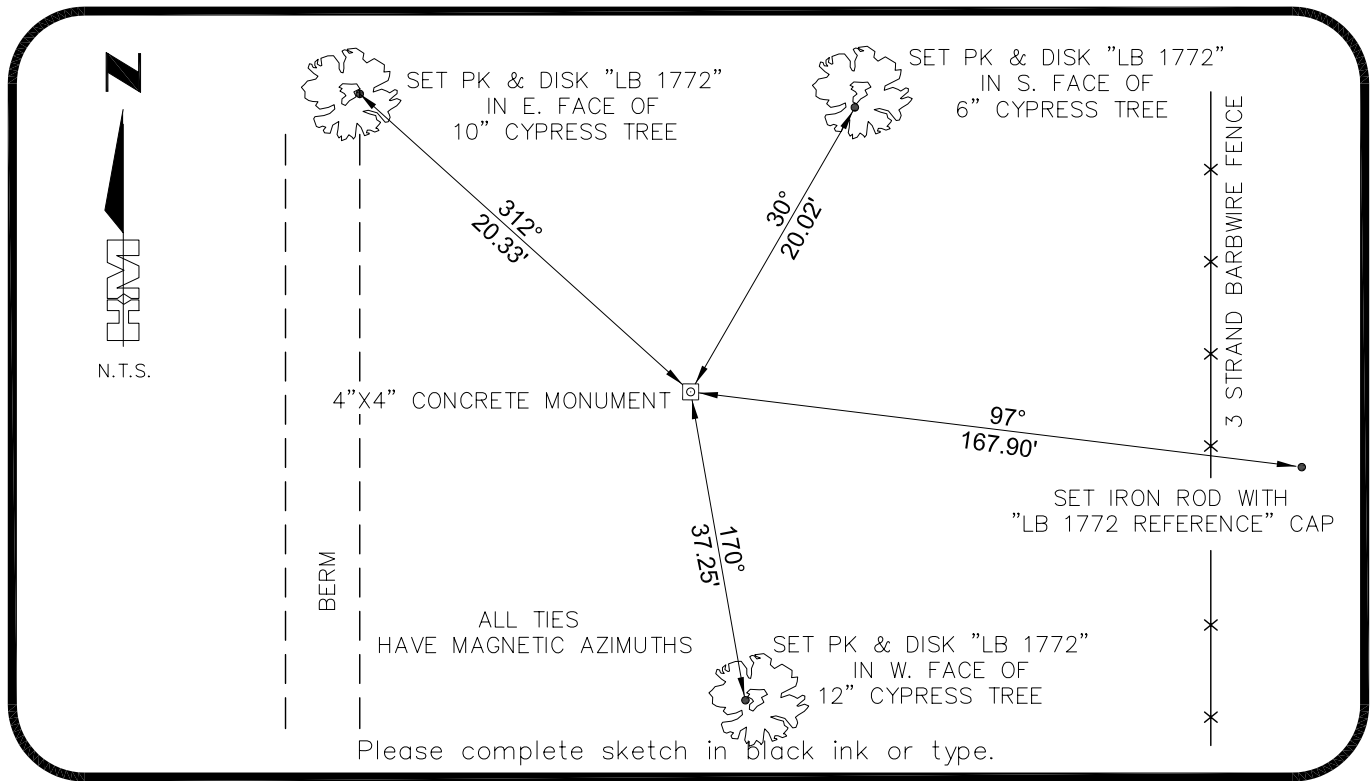

SURVEYORS CERTIFICATE:

I certify the monument and accessories indicated above were field located on 02-21-2007
BEN R. HOMOLA

3950

SIGNATURE HOLE MONTES PSM NO. 1772
FIRM OR AGENCY _____ LB NO. _____
6224 WHISKEY CREEK DRIVE
ADDRESS FORT MYERS FL 33919
CITY STATE ZIP
(239)985-1200 04/20/2007
PHONE NUMBER DATE

SEND ORIGINAL TO:
Department of Environmental Protection
Bureau of Surveying and Mapping
3900 Commonwealth Boulevard
Mail Station 105
Tallahassee, Florida 32399

D.E.P. USE ONLY	
Processed: _____	_____
B.L.M. - I.D. _____	_____
QUAD - I.D. _____	_____

EMBOSSSED SEAL OVER SIGNATURE