

# FLORIDA DEPARTMENT OF ENVIRONMENTAL PROTECTION CERTIFIED CORNER RECORD

DOC. # \_\_\_\_\_  
BLM. # T45SR26E440400

CORNER DESCRIPTION:      MONUMENTATION DESCRIPTION (EVIDENCE FOUND OR METHOD TO SET)

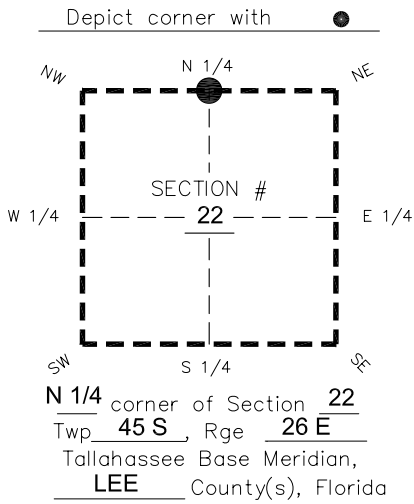

**FOUND 4"x4" CONCRETE MONUMENT "LB 642 JOHNSON ENGINEERING" FLUSH WITH GROUND.**

PRIOR CCR'S:

DOC. # 0041691

HORIZONTAL POSITION INFORMATION ( if determined ):

Latitude 26°33'18.6203" Longitude -81°42'06.0181"  
Y(NORTHING-Ft.) 807592.29 X(EASTING-Ft.) 753687.78 Zone West  
Convergence 0°08'00.1" Scale factor 0.99995208

Coordinate determination: **GPS**

Horizontal datum: **NAD83(NSRS2007)**

Accuracy (circle one):      1st      2nd      3rd      other 1:35,000

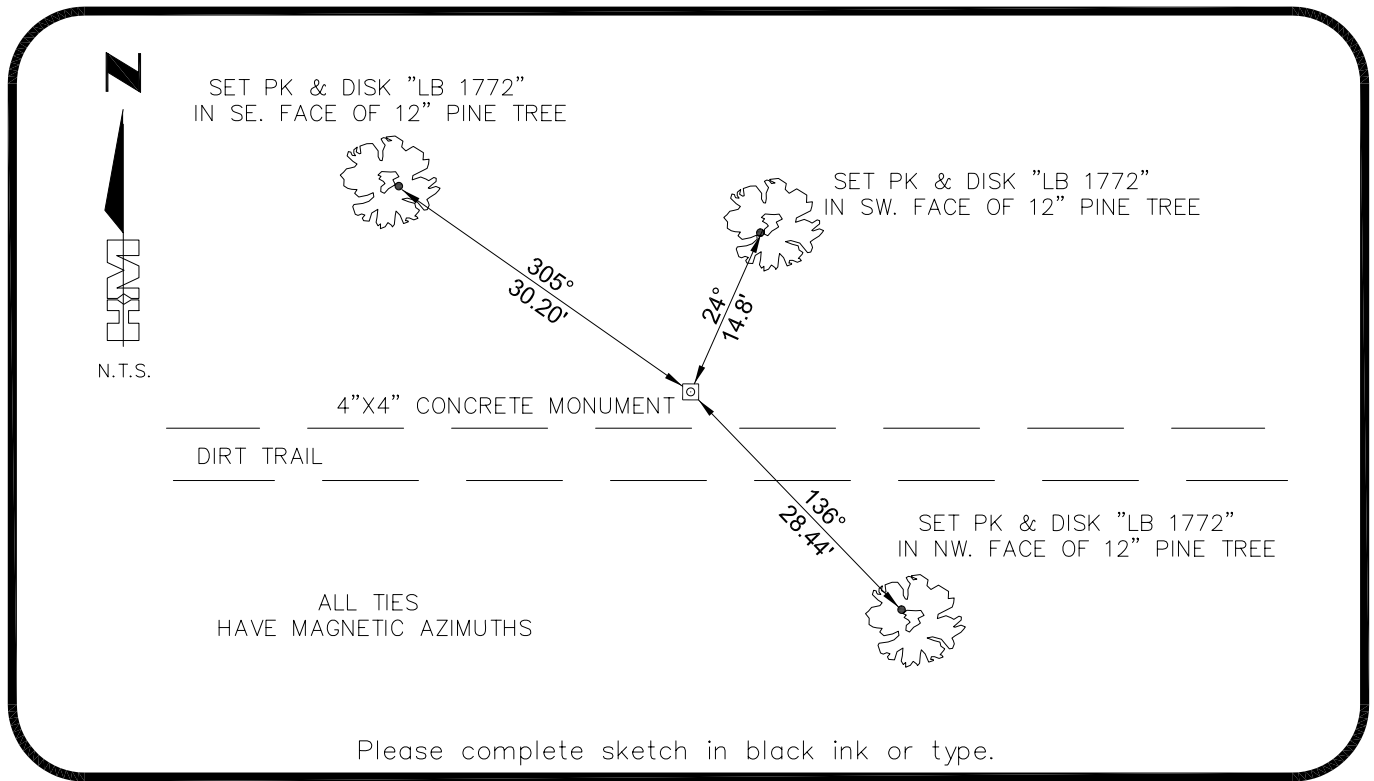

SURVEYORS CERTIFICATE:

I certify the monument and accessories indicated above were field located on 02-14-2007

**BEN R. HOMOLA**

SIGNATURE HOLE MONTES PSM NO. 3950  
FIRM OR AGENCY 6224 WHISKEY CREEK DRIVE LB NO. 1772  
ADDRESS FORT MYERS FL 33919  
CITY (239)985-1200 STATE 04/20/2007 ZIP   
PHONE NUMBER DATE

EMBOSSSED SEAL OVER SIGNATURE

SEND ORIGINAL TO:  
Department of Environmental Protection  
Bureau of Surveying and Mapping  
3900 Commonwealth Boulevard  
Mail Station 105  
Tallahassee, Florida 32399

D.E.P. USE ONLY	
Processed: _____	
B.L.M. - I.D. _____	
QUAD - I.D. _____	