

FLORIDA DEPARTMENT OF ENVIRONMENTAL PROTECTION

CERTIFIED CORNER RECORD

DOC. # _____
 BLM. # T45SR26E440100

CORNER DESCRIPTION: MONUMENTATION DESCRIPTION (EVIDENCE FOUND OR METHOD TO SET)

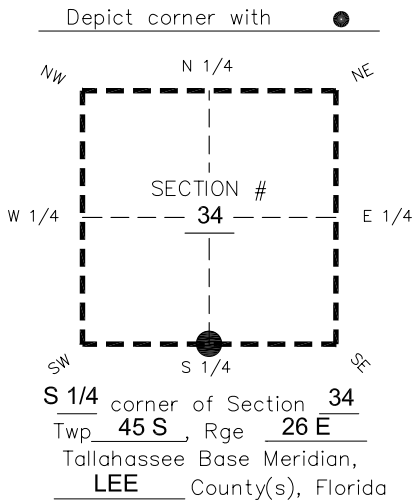

FOUND 2.5"x2.5" CONCRETE MONUMENT WITH 1" ALLUMINUM DISK "F 642." PROJECTS 1.0' ABOVE GRADE.

PRIOR CCR'S:

DOC. # 0018229, 0041694

HORIZONTAL POSITION INFORMATION (if determined):

Latitude 26°30'42.3706" Longitude -81°42'04.9145"
 Y(NORTHING-Ft.) 791816.27 X(EASTING-Ft.) 753824.72 Zone West
 Convergence 0°07'59.9" Scale factor 0.99995211

Coordinate determination: **GPS**

Horizontal datum: **NAD83(NSRS2007)**

Accuracy (circle one): 1st 2nd 3rd other 1:35,000

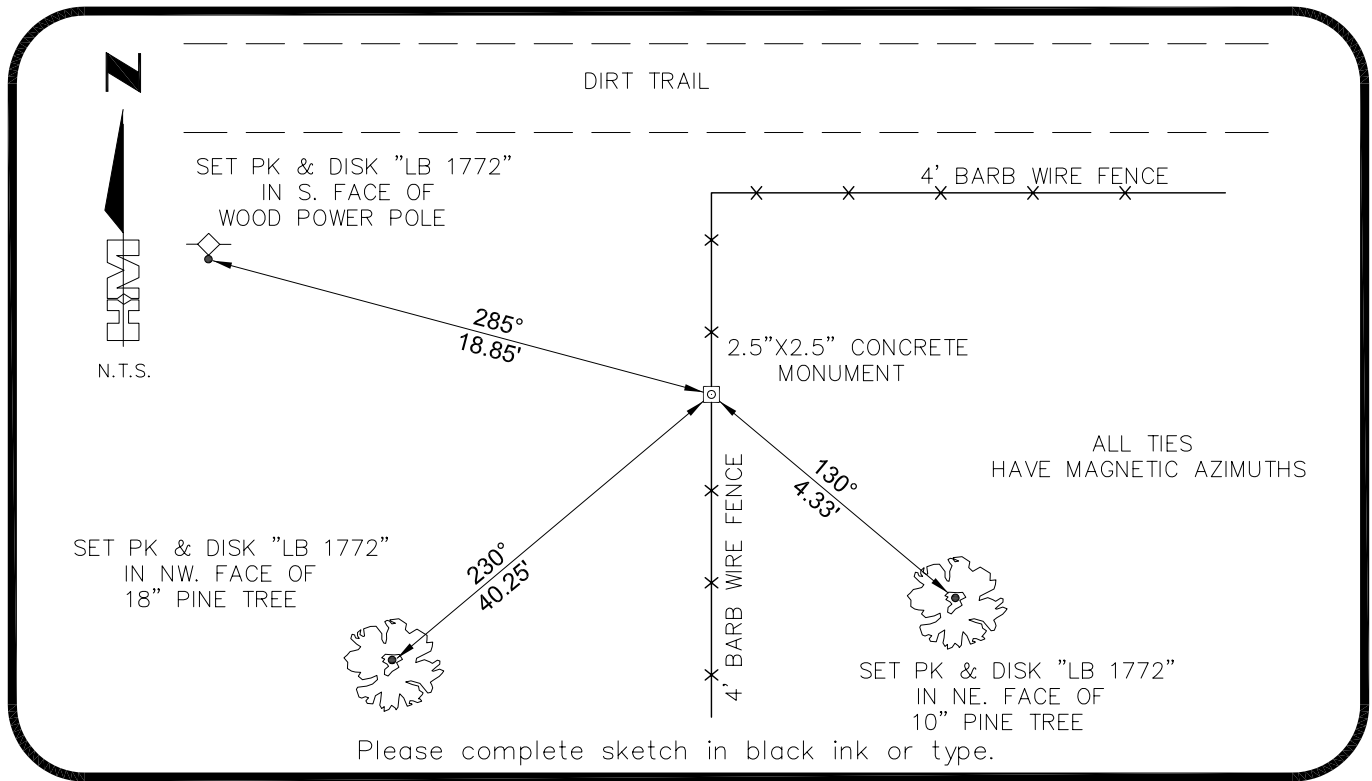

SURVEYORS CERTIFICATE:

I certify the monument and accessories indicated above were field located on 01-31-2007
BEN R. HOMOLA

| | |
|---|----------------------------|
| | 3950 |
| SIGNATURE HOLE MONTES | PSM NO. 1772 |
| FIRM OR AGENCY 6224 WHISKEY CREEK DRIVE | LB NO. |
| ADDRESS FORT MYERS | FL 33919 |
| CITY (239)985-1200 | STATE 04/20/2007 |
| PHONE NUMBER | DATE |

SEND ORIGINAL TO:
 Department of Environmental Protection
 Bureau of Surveying and Mapping
 3900 Commonwealth Boulevard
 Mail Station 105
 Tallahassee, Florida 32399

| |
|------------------------|
| D.E.P. USE ONLY |
| Processed: _____ |
| B.L.M. - I.D. _____ |
| QUAD - I.D. _____ |

EMBOSSSED SEAL OVER SIGNATURE