

**FLORIDA DEPARTMENT OF ENVIRONMENTAL PROTECTION
CERTIFIED CORNER RECORD**

102119

DOC. # _____

CORNER DESCRIPTION:

Depict corner with 

MONUMENTATION DESCRIPTION (EVIDENCE FOUND OR METHOD TO SET)

SET 5/8" IRON ROD AND CAP "FDOT LB1221"

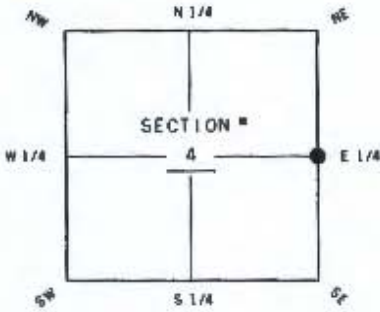

E 1/4 corner of Section 4
TWP 45 S RGE 26 E
Tallahassee Base Meridian,
LEE County(s), Florida

HORIZONTAL POSITION INFORMATION (if determined):

Latitude 26° 35' 30.04120" N Longitude 81° 42' 37.12318" W
Y (NORTHING-Ft.) 820855.213 X (EASTING-Ft.) 750833.305 Zone FL-WEST
Convergence 0° 07' 46.8" Scale factor 0.999951452
Coordinate determination (circle one): Field traverse GPS
Horizontal datum (circle one): NAD27 NAD83(1986) NAD83(1999) other (explain) _____
Accuracy (circle one): 1st 2nd 3rd other _____

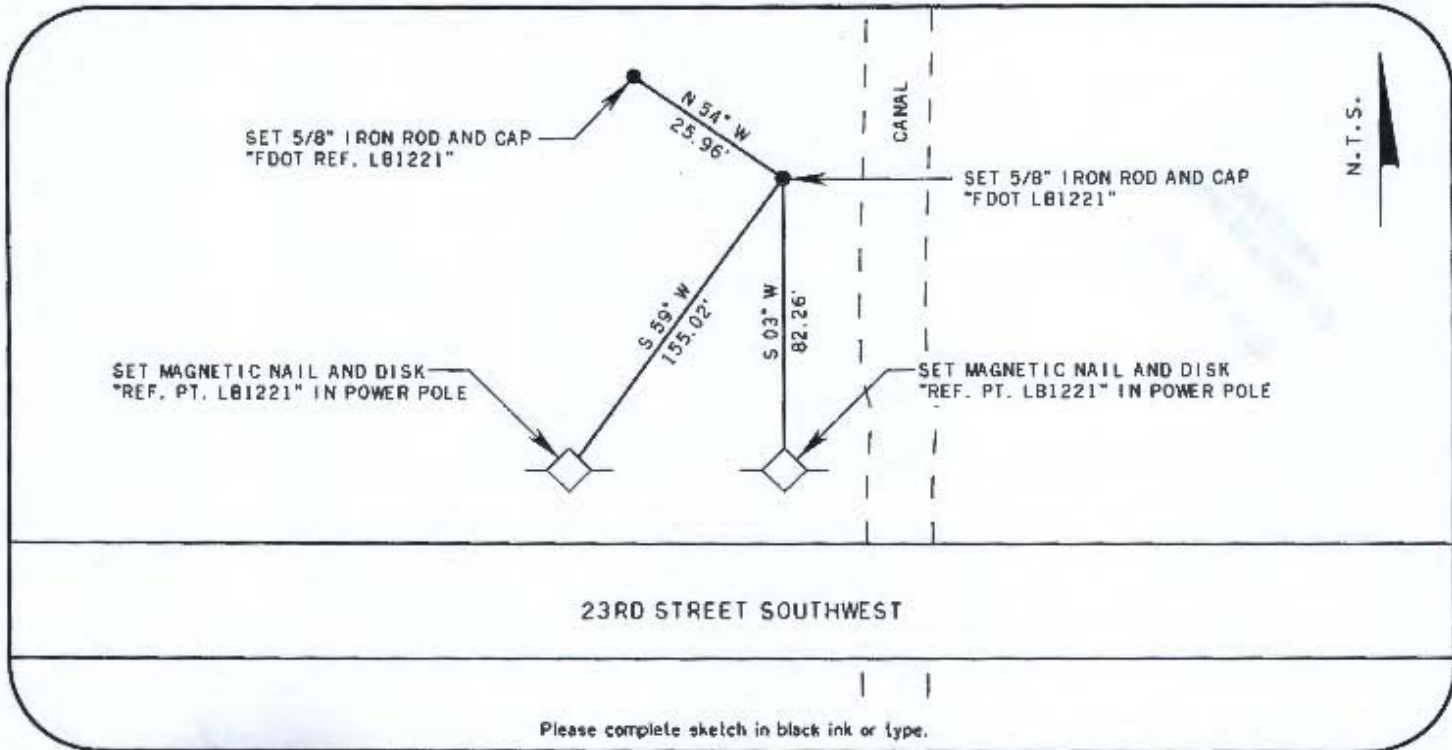

Please complete sketch in black ink or type.

SURVEYORS CERTIFICATE:

I certify the monument and accessories indicated above were field located on

OCTOBER 6, 2011

(Signature)
SIGNATURE _____ PSM NO. 4633
BOWYER-SINGLETON & ASSOC., INC. 1221
FIRM OR OFFICE _____ LB NO. _____
520 SOUTH MAGNOLIA AVE.
ADDRESS _____
ORLANDO FLORIDA 32801
CITY STATE ZIP
407-843-9120 NOVEMBER 11, 2011
PHONE NUMBER DATE

SEND ORIGINAL TO:
Department of Environmental Protection
Bureau of Surveying and Mapping
3900 Commonwealth Boulevard
Mail Station 105
Tallahassee, Florida 32399

Processed: 11-18-11 WLE
B.L.M. - I.D. 400640
QUAD - I.D. 2114 ALVA SW

EMBOSSSED SEAL OVER SIGNATURE