

FLORIDA DEPARTMENT OF ENVIRONMENTAL PROTECTION CERTIFIED CORNER RECORD

DOC. # _____
BLM. # T45SR26E400500

CORNER DESCRIPTION: _____ MONUMENTATION DESCRIPTION (EVIDENCE FOUND OR METHOD TO SET)

Depict corner with _____

FOUND 3/4" IRON PIPE.

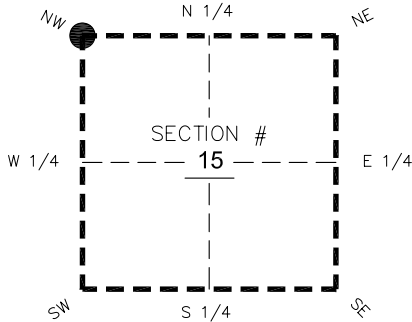

NW corner of Section 15
Twp 45 S, Rge 26 E
Tallahassee Base Meridian,
LEE County(s), Florida

PRIOR CCR'S:

DOC. # N/A

HORIZONTAL POSITION INFORMATION (if determined):

Latitude 26°34'11.0992" Longitude -81°42'36.3588"
Y(NORTHING-Ft.) 812884.69 X(EASTING-Ft.) 750920.74 Zone West
Convergence 0°07'46.8103" Scale factor 0.99995147

Coordinate determination: **GPS**

Horizontal datum: **NAD83(NSRS2007)**

Accuracy (circle one): 1st 2nd 3rd other 1:35,000

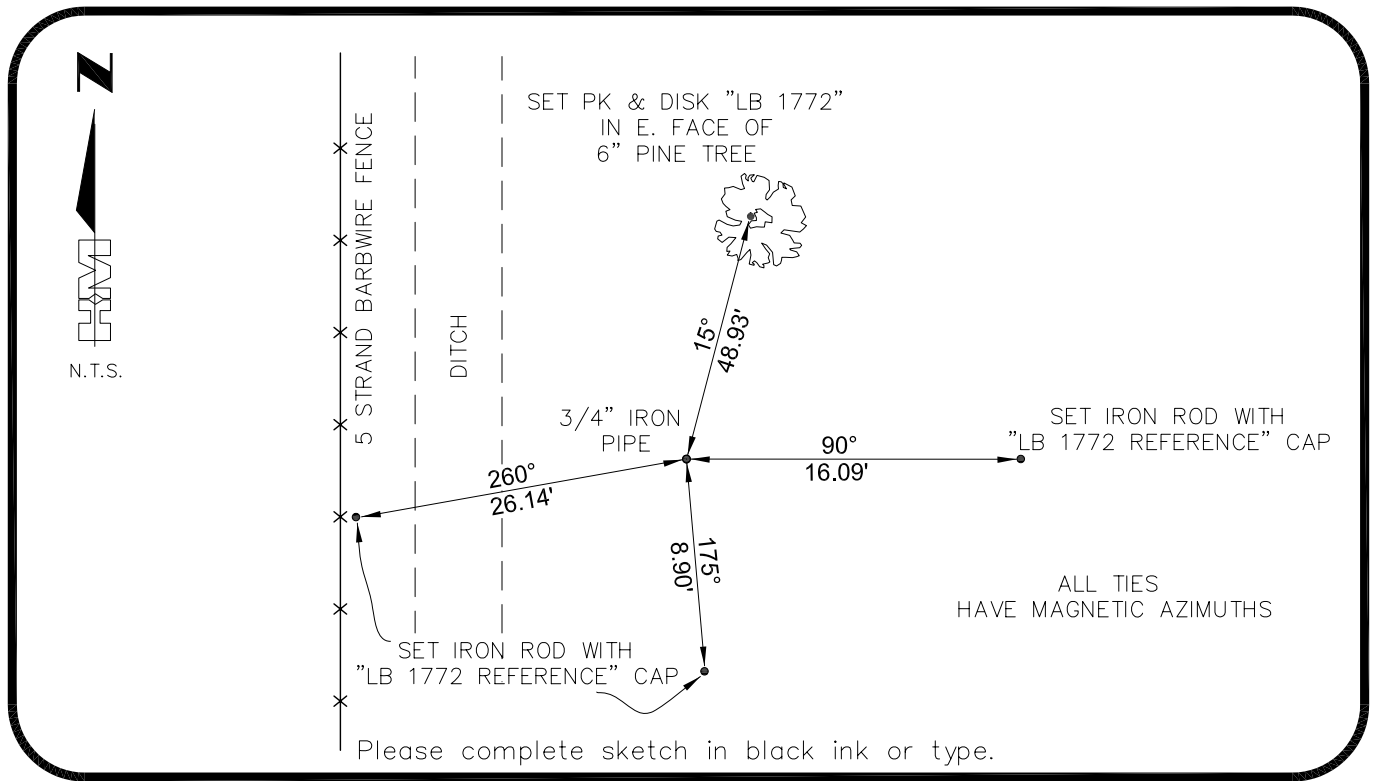

SURVEYORS CERTIFICATE:

I certify the monument and accessories indicated above were field located on 03-02-2007

BEN R. HOMOLA

3950

SIGNATURE **HOLE MONTES** PSM NO. 1772
FIRM OR AGENCY _____ LB NO. _____
6224 WHISKEY CREEK DRIVE
ADDRESS **FORT MYERS** FL **33919**
CITY STATE ZIP
(239)985-1200 **04/20/2007**
PHONE NUMBER DATE

SEND ORIGINAL TO:
Department of Environmental Protection
Bureau of Surveying and Mapping
3900 Commonwealth Boulevard
Mail Station 105
Tallahassee, Florida 32399

D.E.P. USE ONLY
Processed: _____
B.L.M. - I.D. _____
QUAD - I.D. _____

EMBOSSSED SEAL OVER SIGNATURE