

# FLORIDA DEPARTMENT OF ENVIRONMENTAL PROTECTION

## CERTIFIED CORNER RECORD

DOC. # \_\_\_\_\_  
 BLM. # T45SR26E400400

CORNER DESCRIPTION:      MONUMENTATION DESCRIPTION (EVIDENCE FOUND OR METHOD TO SET)

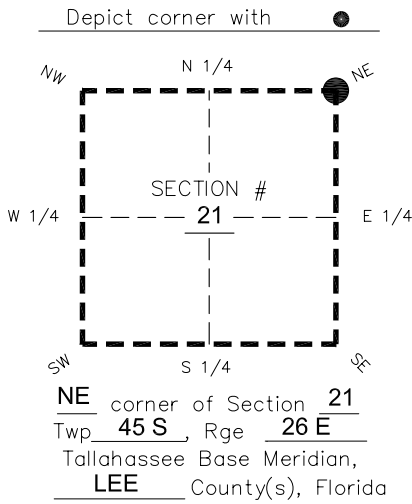

FOUND 4"x4" CONCRETE MONUMENT WITH 2" DISK STAMPED "LB 642 JOHNSON ENGINEERING." PROJECTS 0.3' ABOVE GROUND.

PRIOR CCR'S:

DOC. # 0041685

HORIZONTAL POSITION INFORMATION ( if determined ):

Latitude 26°33'18.4076" Longitude -81°42'35.2400"  
 Y(NORTHING-Ft.) 807564.72 X(EASTING-Ft.) 751034.37 Zone West  
 Convergence 0°07'47.1" Scale factor 0.99995150

Coordinate determination: GPS

Horizontal datum: NAD83(NSRS2007)

Accuracy (circle one):      1st      2nd      3rd      other 1:35,000

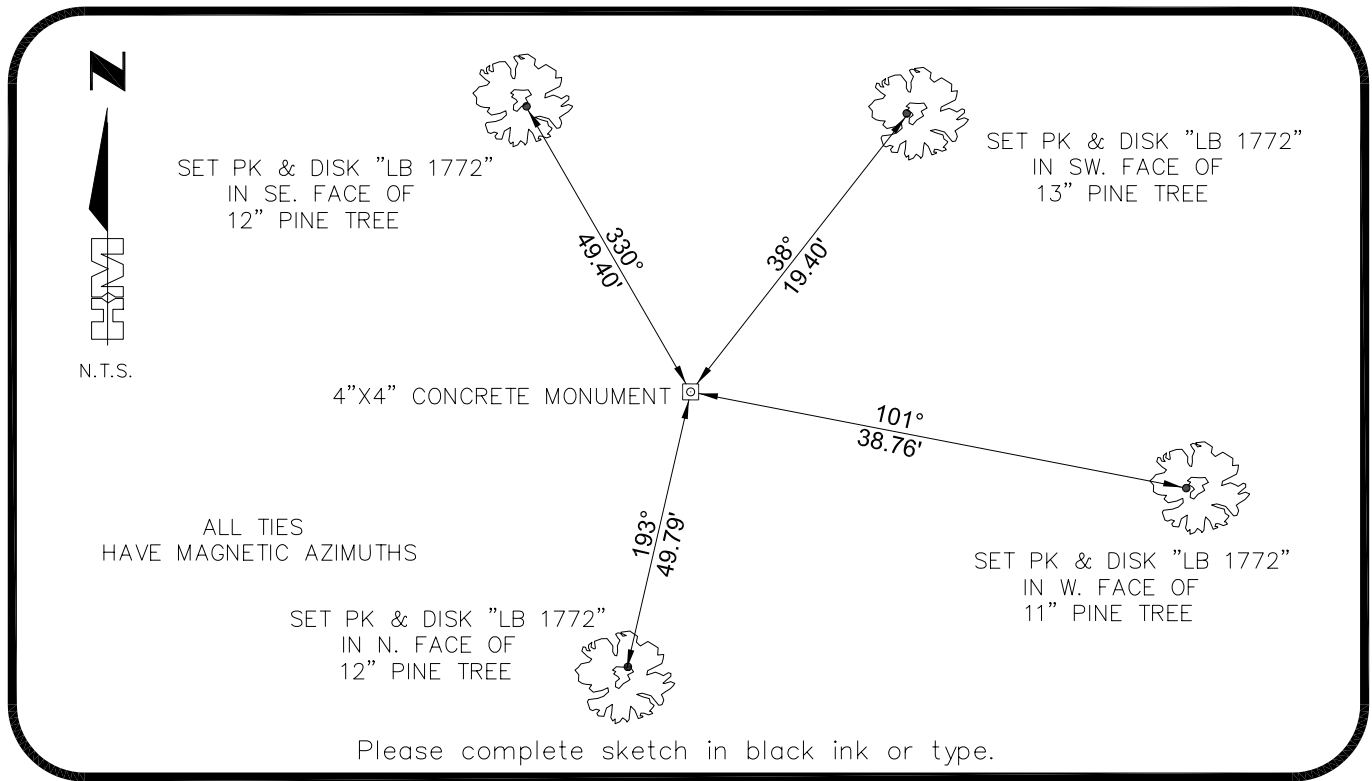

SURVEYORS CERTIFICATE:

I certify the monument and accessories indicated above were field located on 02-20-2007

**BEN R. HOMOLA**

SEND ORIGINAL TO:  
 Department of Environmental Protection  
 Bureau of Surveying and Mapping  
 3900 Commonwealth Boulevard  
 Mail Station 105  
 Tallahassee, Florida 32399

3950

SIGNATURE      PSM NO.  
HOLE MONTES      1772

FIRM OR AGENCY      LB NO.  
6224 WHISKEY CREEK DRIVE

ADDRESS      CITY      STATE      ZIP  
FORT MYERS      FL      33919

PHONE NUMBER      DATE  
(239)985-1200      04/20/2007

D.E.P. USE ONLY	
Processed: _____	_____
B.L.M. - I.D. _____	_____
QUAD - I.D. _____	_____

EMBOSSSED SEAL OVER SIGNATURE