

FLORIDA DEPARTMENT OF ENVIRONMENTAL PROTECTION

CERTIFIED CORNER RECORD

DOC. # _____
 BLM. # T45SR26E400340

CORNER DESCRIPTION: MONUMENTATION DESCRIPTION (EVIDENCE FOUND OR METHOD TO SET)

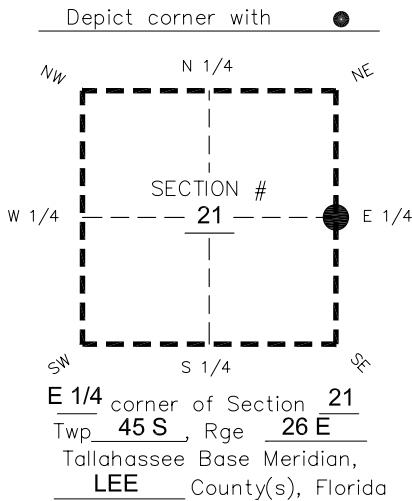

FOUND 4"x4" CONCRETE MONUMENT WITH 2" DISK "LB 642 JOHNSON ENGINEERING." PROJECTS 0.1' ABOVE GROUND.

PRIOR CCR'S:

DOC. # 0041686

HORIZONTAL POSITION INFORMATION (if determined):

Latitude 26°32'52.0649" Longitude -81°42'34.6763"
 Y(NORTHING-Ft.) 804905.06 X(EASTING-Ft.) 751091.58 Zone West
 Convergence 0°07'47.2" Scale factor 0.99995151

Coordinate determination: **GPS**

Horizontal datum: **NAD83(NSRS2007)**

Accuracy (circle one): 1st 2nd 3rd other 1:35,000

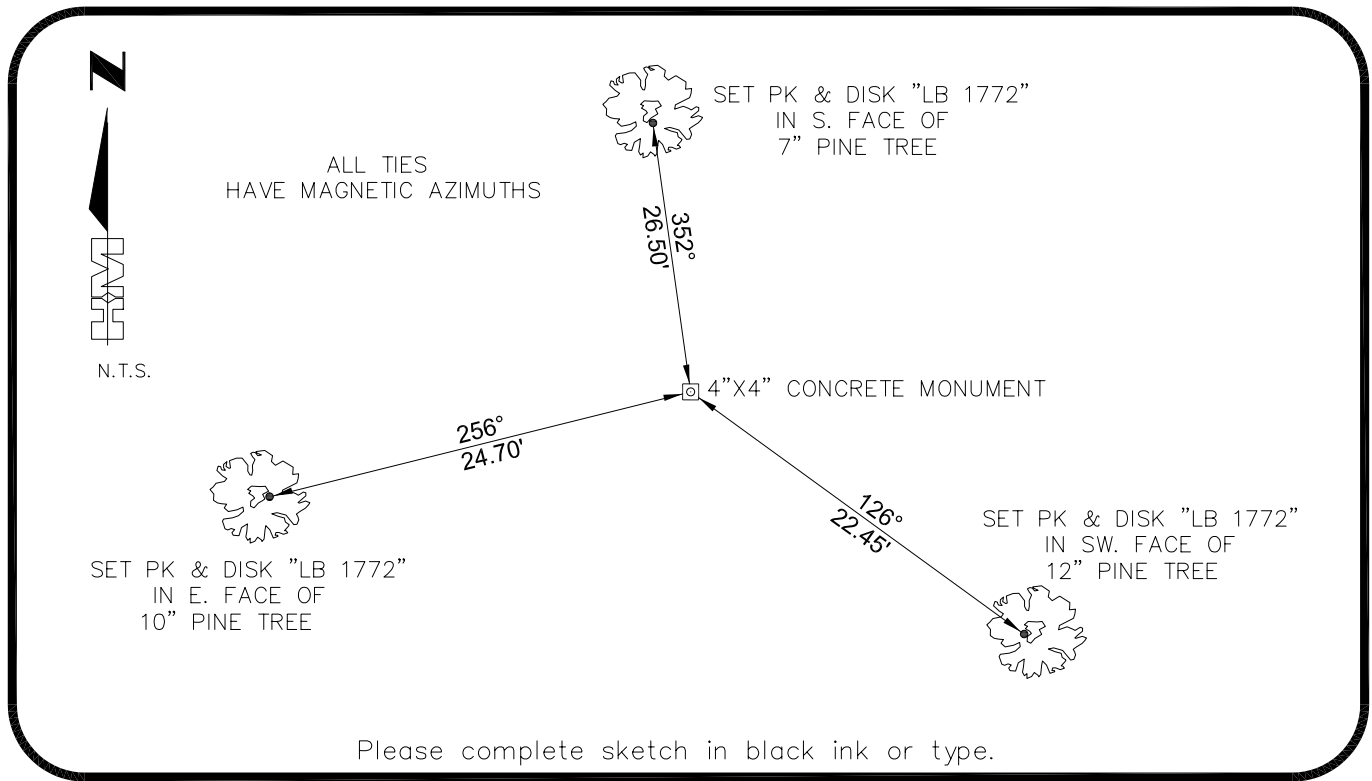

SURVEYORS CERTIFICATE:

I certify the monument and accessories indicated above were field located on 02-20-2007

BEN R. HOMOLA

3950

SIGNATURE PSM NO.
HOLE MONTES 1772

FIRM OR AGENCY LB NO.
6224 WHISKEY CREEK DRIVE

ADDRESS FL 33919
FORT MYERS

CITY STATE ZIP
(239)985-1200 04/20/2007

PHONE NUMBER DATE

SEND ORIGINAL TO:
 Department of Environmental Protection
 Bureau of Surveying and Mapping
 3900 Commonwealth Boulevard
 Mail Station 105
 Tallahassee, Florida 32399

| | |
|-----------------|-------|
| D.E.P. USE ONLY | |
| Processed: | _____ |
| B.L.M. - I.D. | _____ |
| QUAD - I.D. | _____ |

EMBOSSSED SEAL OVER SIGNATURE