

**FLORIDA DEPARTMENT OF ENVIRONMENTAL PROTECTION
CERTIFIED CORNER RECORD**

102121

DOC. # _____

CORNER DESCRIPTION:

Depict corner with 



CENTER of Section 4
TWP 45 S RGE 26 E
Tallahassee Base Meridian,
LEE County(s), Florida

MONUMENTATION DESCRIPTION (EVIDENCE FOUND OR METHOD TO SET)

THE CENTER OF SECTION 4 FALLS UNDER A HOUSE. (4516 24TH STREET SOUTHWEST)
SET WITNESS CORNER ALONG THE SECTION LINE AT A BEARING OF S 00°04'04" W,
A DISTANCE OF 101.53' FROM THE TRUE CORNER.
SET MAGNETIC NAIL AND DISK "WITNESS LB1221"

HORIZONTAL POSITION INFORMATION (if determined):

Latitude 26° 35' 29.89181" N Longitude 81° 43' 06.38005" W
Y(NORTHING-Ft.) 820834.203 X(EASTING-Ft.) 748177.546 Zone FL-WEST
Convergence 0° 07' 33.7" Scale factor 0.999950883
Coordinate determination (circle one): Field traverse GPS
Horizontal datum (circle one): NAD27 NAD83(1986) NAD83(1999) other (explain)
Accuracy (circle one): 1st 2nd 3rd other _____

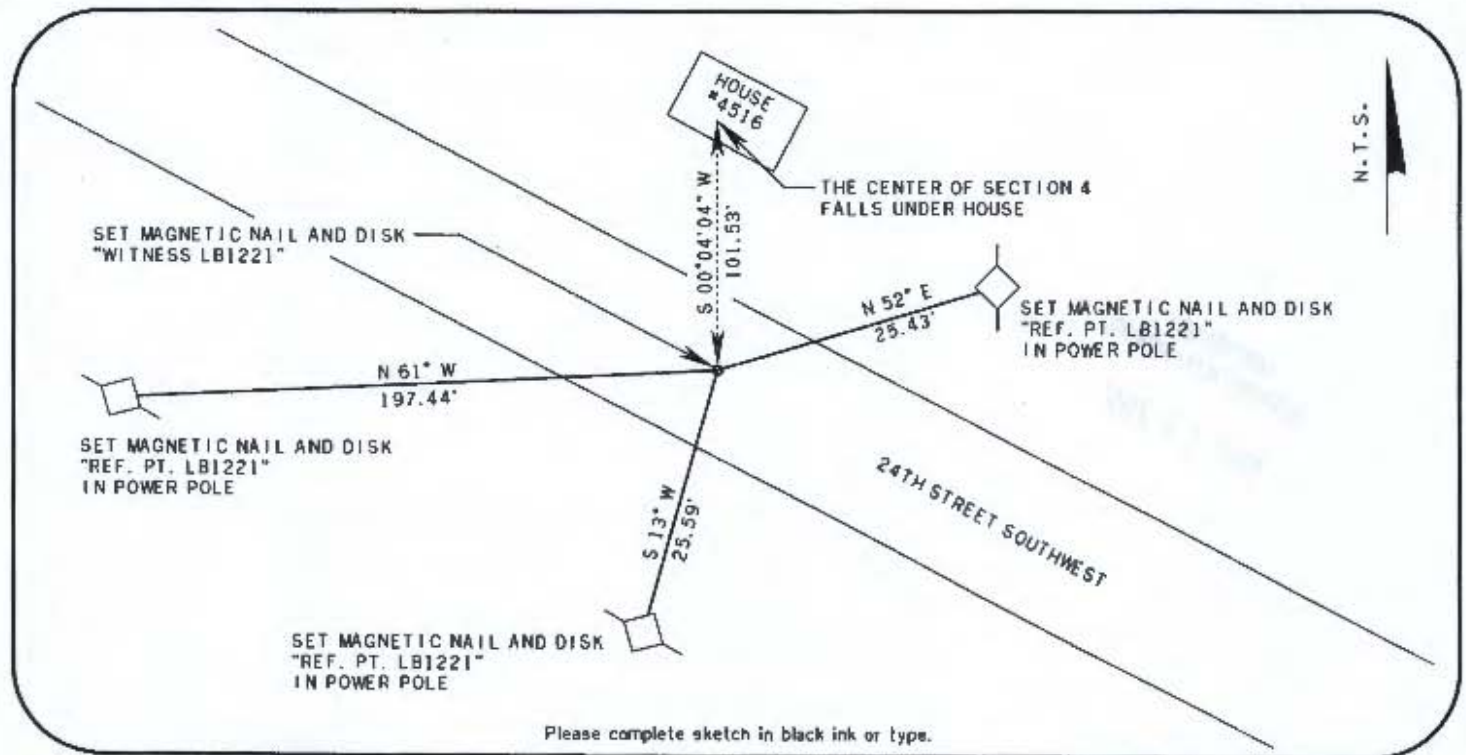

Please complete sketch in black ink or type.

SURVEYORS CERTIFICATE:

I certify the monument and accessories indicated above were field located on _____

OCTOBER 6, 2011

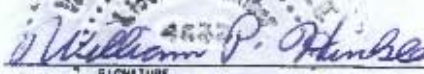
SIGNATURE _____ 4633
BOWYER-SINGLETON & ASSOC. INC. _____ PSH NO. 1221
520 SOUTH MAGNOLIA AVE. _____ LB NO. _____
ORLANDO FLORIDA 32801
407-843-5120 PHONE NUMBER
NOVEMBER 11, 2011 DATE

SEND ORIGINAL TO:
Department of Environmental Protection
Bureau of Surveying and Mapping
3900 Commonwealth Boulevard
Mail Station 105
Tallahassee, Florida 32399

Processed:	<u>11-18-11</u>	<u>WLE</u>
B.L.M. - I.D.	<u>340640</u>	
QUAD - I.D.	<u>214 ALVA SW</u>	

EMBOSSSED SEAL OVER SIGNATURE