

FLORIDA DEPARTMENT OF ENVIRONMENTAL PROTECTION
CERTIFIED CORNER RECORD

102120

DOC. # _____

CORNER DESCRIPTION:

MONUMENTATION DESCRIPTION (EVIDENCE FOUND OR METHOD TO SET)

Depict corner with _____ ●

SET 5/8" IRON ROD AND CAP "FOOT LB1221"

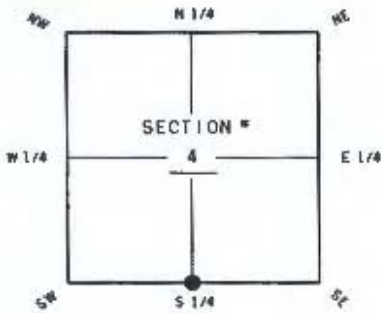

S 1/4 corner of Section 4
 TWP 45 S RGE 26 E
 Tallahassee Base Meridian,
 LEE County(s), Florida

HORIZONTAL POSITION INFORMATION (if determined):

Latitude 26° 35' 03.64017" N Longitude 81° 43' 06.47874" W
 Y(NORTHING-Ft.) 818183.583 X(EASTING-Ft.) 748174.417 Zone FL-WEST
 Convergence 0° 07' 33.6" Scale factor 0.999950882
 Coordinate determination (circle one): Field traverse GPS
 Horizontal datum (circle one): NAD27 NAD83(1986) NAD83(1999) other (explain)
 Accuracy (circle one): 1st 2nd 3rd other _____

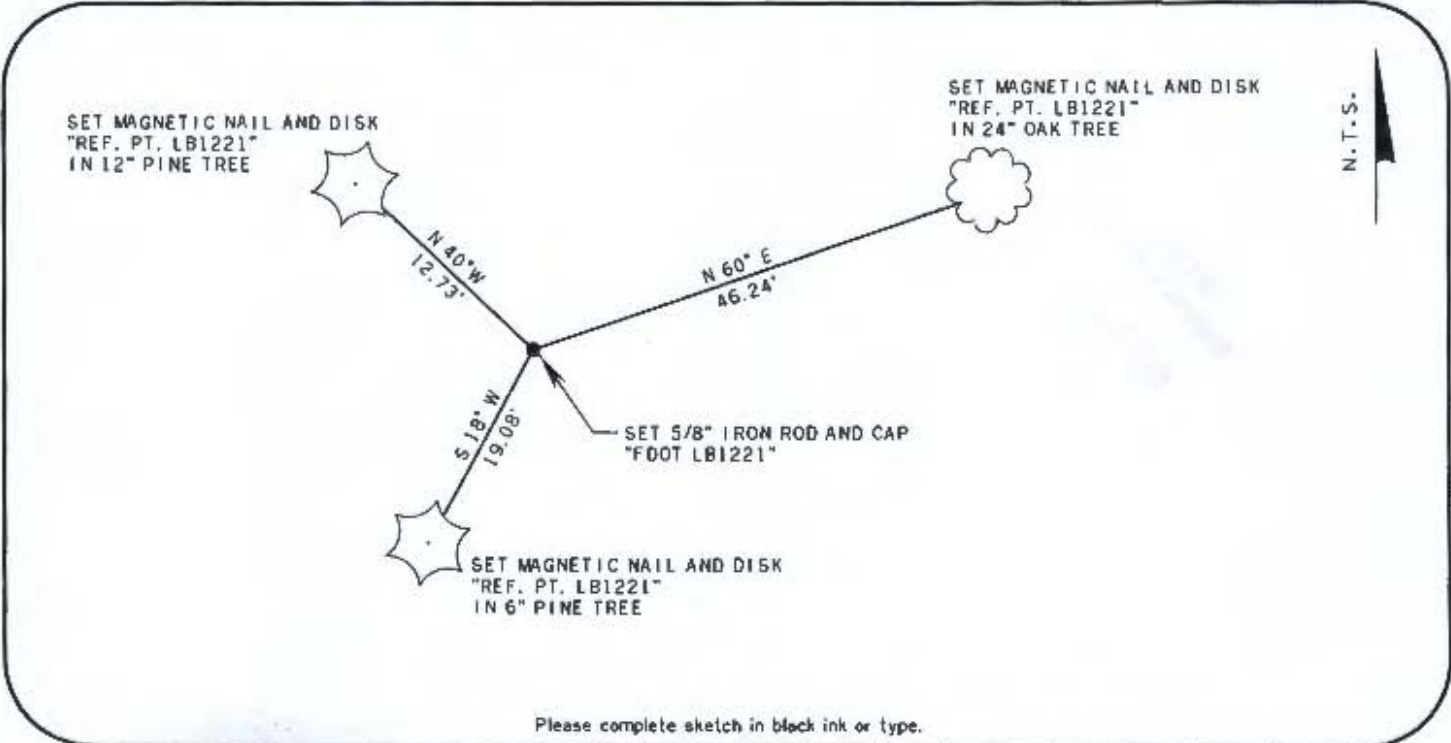

Please complete sketch in black ink or type.

SURVEYORS CERTIFICATE:

I certify the monument and accessories indicated above were field located on

OCTOBER 6, 2011

William P. Hinkle 4633
 SIGNATURE PEN NO.
 BOWYER-SINGLETON & ASSOC., INC. 1221
 F4 RM OR ADDRESS LB NO.
 350 SOUTH MAGNOLIA AVE.
 ADDRESS
 ORLANDO FLORIDA 32801
 407-843-5129 NOVEMBER 11, 2011
 PHONE NUMBER DATE

SEND ORIGINAL TO:
 Department of Environmental Protection
 Bureau of Surveying and Mapping
 3900 Commonwealth Boulevard
 Mail Station 105
 Tallahassee, Florida 32399

D. E. P. USE ONLY
 Processed: 11-18-11 KILE
 B. L. M. - I. D. 3A0600
 QUAD - I. D. 2119 ALVA SW

EMBOSSSED SEAL OVER SIGNATURE