

FLORIDA DEPARTMENT OF ENVIRONMENTAL PROTECTION

CERTIFIED CORNER RECORD

102124

DOC. #

CORNER DESCRIPTION:

MONUMENTATION DESCRIPTION (EVIDENCE FOUND OR METHOD TO SET)

Depict corner with 

SET 5/8" IRON ROD AND CAP "FDOT LB1221"

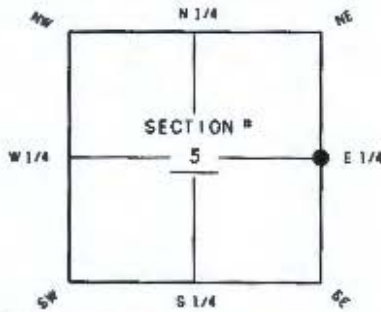

HORIZONTAL POSITION INFORMATION ( if determined ):

Latitude 26° 35' 29.74075" N Longitude 81° 43' 35.63696" W  
 Y(NORTHING-Ft.) 820813.192 X(EASTING-Ft.) 745521.784 Zone FL-WEST  
 Convergence 0° 07' 20.6" Scale factor 0.999950331  
 Coordinate determination (circle one): Field traverse GPS  
 Horizontal datum (circle one): NAD27 NAD83(1986) NAD83(1999) other (explain) \_\_\_\_\_  
 Accuracy (circle one): 1st 2nd 3rd other \_\_\_\_\_

E 1/4 corner of Section 5  
 TWP 45 S RGE 26 E  
 Tallahassee Base Meridian,  
LEE County(s), Florida

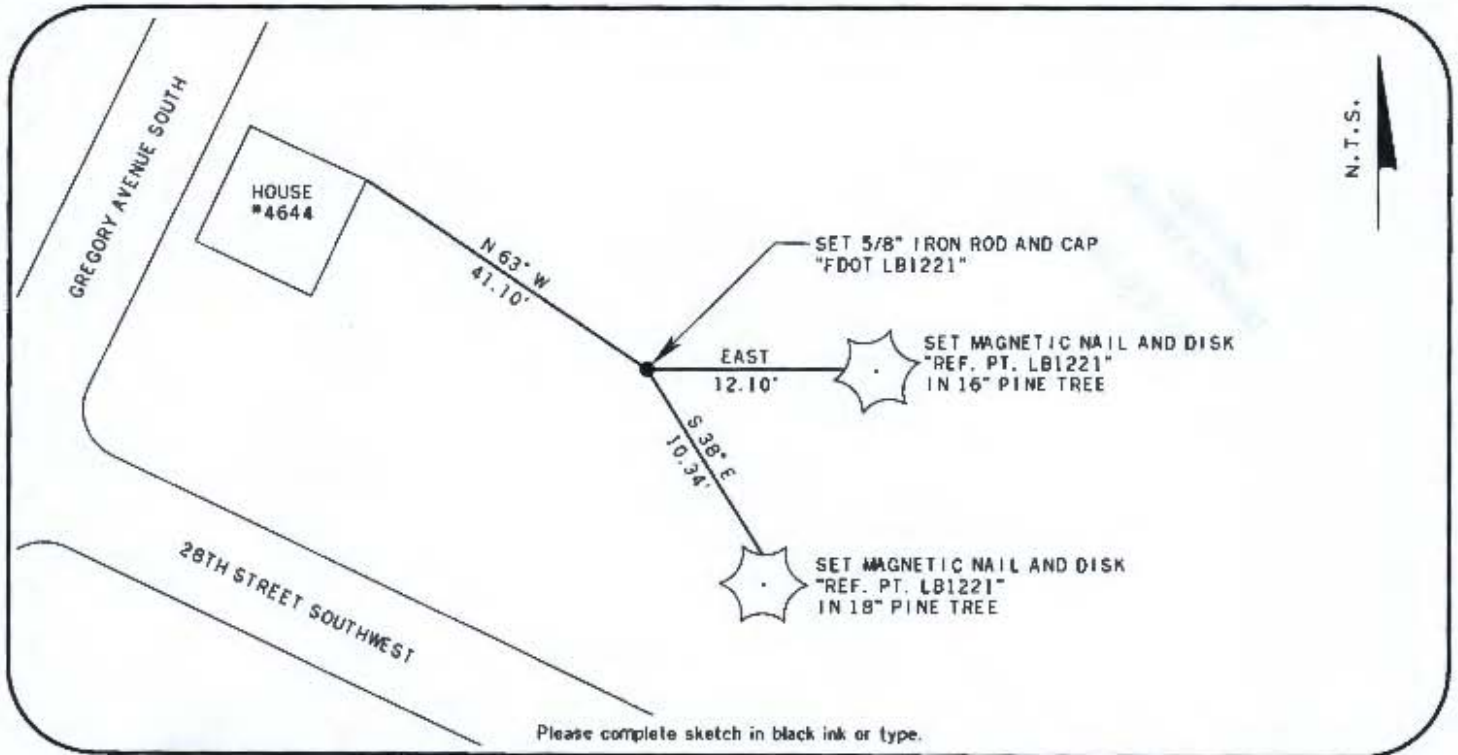

Please complete sketch in black ink or type.

SURVEYORS CERTIFICATE:

I certify the monument and accessories indicated above were field located on

OCTOBER 5, 2011

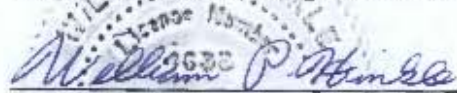
 4633  
 SIGNATURE PSM NO.  
 BOWER-SINGLETON & ASSOC. INC. 1221  
 FIRM OR AGENCY LB NO.  
 520 SOUTH MAGNOLIA AVE.  
 ORLANDO FLORIDA 32801  
 407-843-6120 NOVEMBER 11, 2011  
 PHONE NUMBER DATE

SEND ORIGINAL TO:  
 Department of Environmental Protection  
 Bureau of Surveying and Mapping  
 3900 Commonwealth Boulevard  
 Mail Station 105  
 Tallahassee, Florida 32399

D. E. P. USE ONLY  
 Processed: 11-18-11 WLE  
 B.L.M. - I.D. 300640  
 QUAD - I.D. 2114 ALVA SW

EMBOSSED SEAL OVER SIGNATURE