

# FLORIDA DEPARTMENT OF ENVIRONMENTAL PROTECTION

## CERTIFIED CORNER RECORD

DOC. # \_\_\_\_\_  
 BLM. # T45SR26E300440

CORNER DESCRIPTION:      MONUMENTATION DESCRIPTION (EVIDENCE FOUND OR METHOD TO SET)

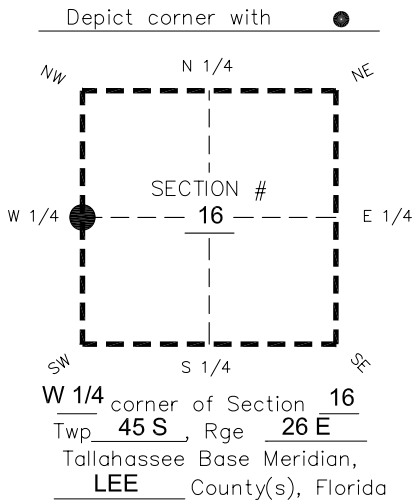

**FOUND 3"X3" CONCRETE MONUMENT WITH PLUS MARK IN TOP.  
 PROJECTS 1.5' ABOVE GRADE.**

PRIOR CCR'S:

DOC. # 0014411

HORIZONTAL POSITION INFORMATION ( if determined ):

Latitude 26°33'44.3418" Longitude -81°43'34.0431"  
 Y(NORTHING-Ft.) 810171.51 X(EASTING-Ft.) 745689.23 Zone West  
 Convergence 0°07'20.9" Scale factor 0.99995037

Coordinate determination: **GPS**

Horizontal datum: **NAD83(NSRS2007)**

Accuracy (circle one):      1st      2nd      3rd      other 1:35,000

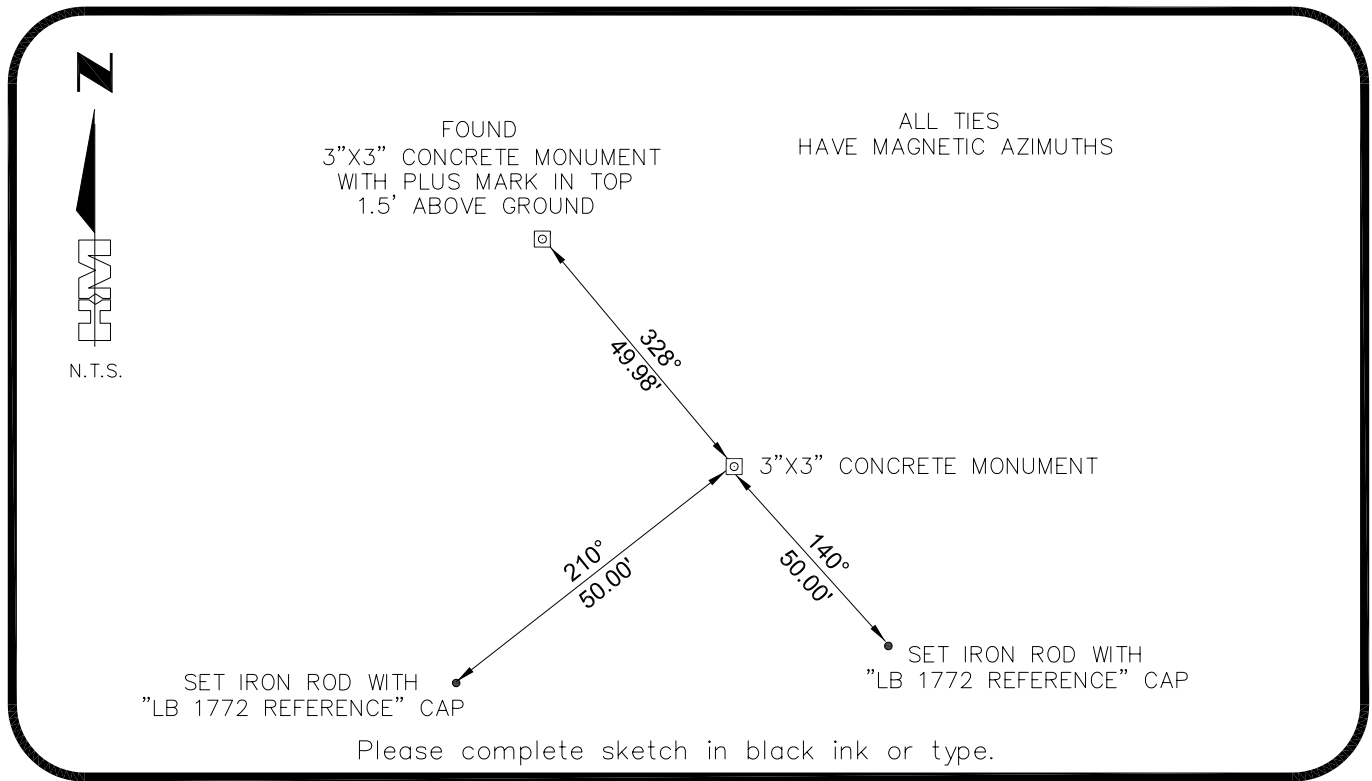

SURVEYORS CERTIFICATE:

I certify the monument and accessories indicated above were field located on 03-08-2007  
**BEN R. HOMOLA**

3950

\_\_\_\_\_  
 SIGNATURE      PSM NO.  
**HOLE MONTES**      1772

\_\_\_\_\_  
 FIRM OR AGENCY      LB NO.  
**6224 WHISKEY CREEK DRIVE**

\_\_\_\_\_  
 ADDRESS      STATE      ZIP  
**FORT MYERS**      FL      33919

\_\_\_\_\_  
 CITY      STATE      ZIP  
**(239)985-1200**      04/20/2007

\_\_\_\_\_  
 PHONE NUMBER      DATE

EMBOSSSED SEAL OVER SIGNATURE

SEND ORIGINAL TO:  
 Department of Environmental Protection  
 Bureau of Surveying and Mapping  
 3900 Commonwealth Boulevard  
 Mail Station 105  
 Tallahassee, Florida 32399

D.E.P. USE ONLY	
Processed: _____	_____
B.L.M. - I.D. _____	_____
QUAD - I.D. _____	_____