

FLORIDA DEPARTMENT OF ENVIRONMENTAL PROTECTION

CERTIFIED CORNER RECORD

DOC. # _____
 BLM. # T45SR26E300240

CORNER DESCRIPTION: MONUMENTATION DESCRIPTION (EVIDENCE FOUND OR METHOD TO SET)

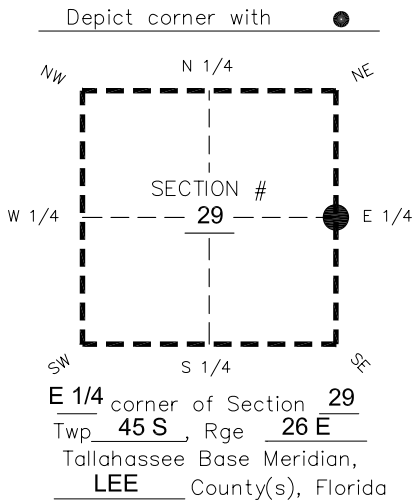

FOUND 3.5"x3.5" CONCRETE MONUMENT WITH 1.5" DISK
 "F 642". PROJECTS 1.6' ABOVE GROUND.

PRIOR CCR'S:

DOC. # 0014408

HORIZONTAL POSITION INFORMATION (if determined):

Latitude 26°31'59.7377" Longitude -81°43'32.3105"
 Y(NORTHING-Ft.) 799610.15 X(EASTING-Ft.) 745869.15 Zone West
 Convergence 0°07'21.2" Scale factor 0.99995040

Coordinate determination: GPS

Horizontal datum: NAD83(NSRS2007)

Accuracy (circle one): 1st 2nd 3rd other 1:35,000

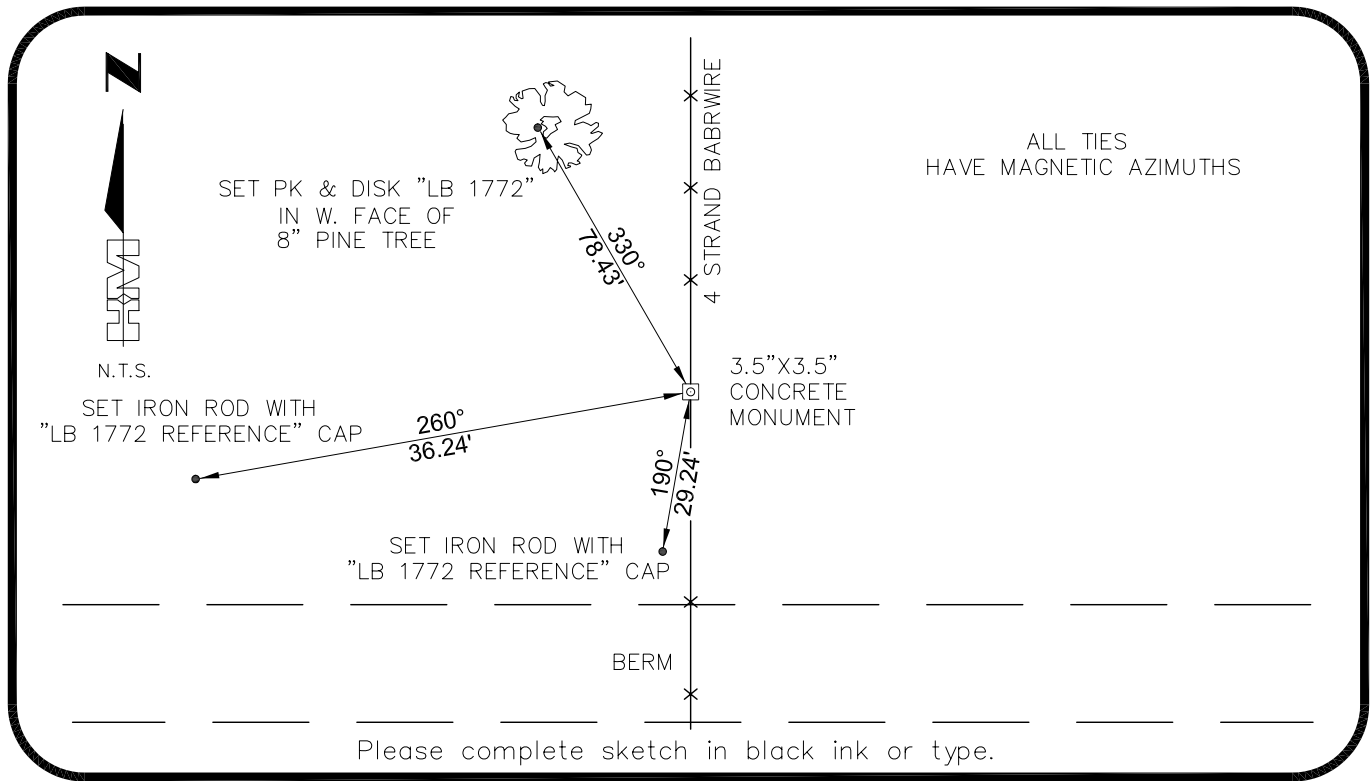

SURVEYORS CERTIFICATE:

I certify the monument and accessories indicated above were field located on 02-22-2007

BEN R. HOMOLA

3950

SIGNATURE PSM NO.
HOLE MONTES 1772

FIRM OR AGENCY LB NO.
6224 WHISKEY CREEK DRIVE

ADDRESS FL 33919

CITY STATE ZIP
(239)985-1200 04/20/2007

PHONE NUMBER DATE

EMBOSSSED SEAL OVER SIGNATURE

SEND ORIGINAL TO:
 Department of Environmental Protection
 Bureau of Surveying and Mapping
 3900 Commonwealth Boulevard
 Mail Station 105
 Tallahassee, Florida 32399

D.E.P. USE ONLY
Processed: _____
B.L.M. - I.D. _____
QUAD - I.D. _____