

# FLORIDA DEPARTMENT OF ENVIRONMENTAL PROTECTION

## CERTIFIED CORNER RECORD

DOC. # \_\_\_\_\_  
 BLM. # T45SR26E300100

CORNER DESCRIPTION:      MONUMENTATION DESCRIPTION (EVIDENCE FOUND OR METHOD TO SET)

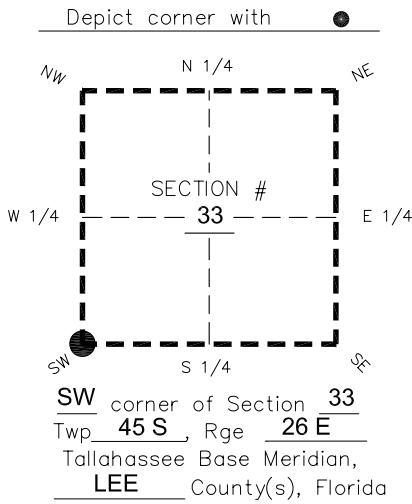

**FOUND 2.5"x2.5" CONCRETE MONUMENT WITH PLUS MARK  
 0.2' BELOW GROUND.**

PRIOR CCR'S:

DOC. # 0014424

HORIZONTAL POSITION INFORMATION ( if determined ):

Latitude 26°30'41.5389" Longitude -81°43'32.0860"  
 Y(NORTHING-Ft.) 791794.62 X(EASTING-Ft.) 745906.42 Zone West  
 Convergence 0°07'21.0" Scale factor 0.99995041

Coordinate determination: **GPS**

Horizontal datum: **NAD83(NSRS2007)**

Accuracy (circle one):      1st      2nd      3rd      other 1:35,000

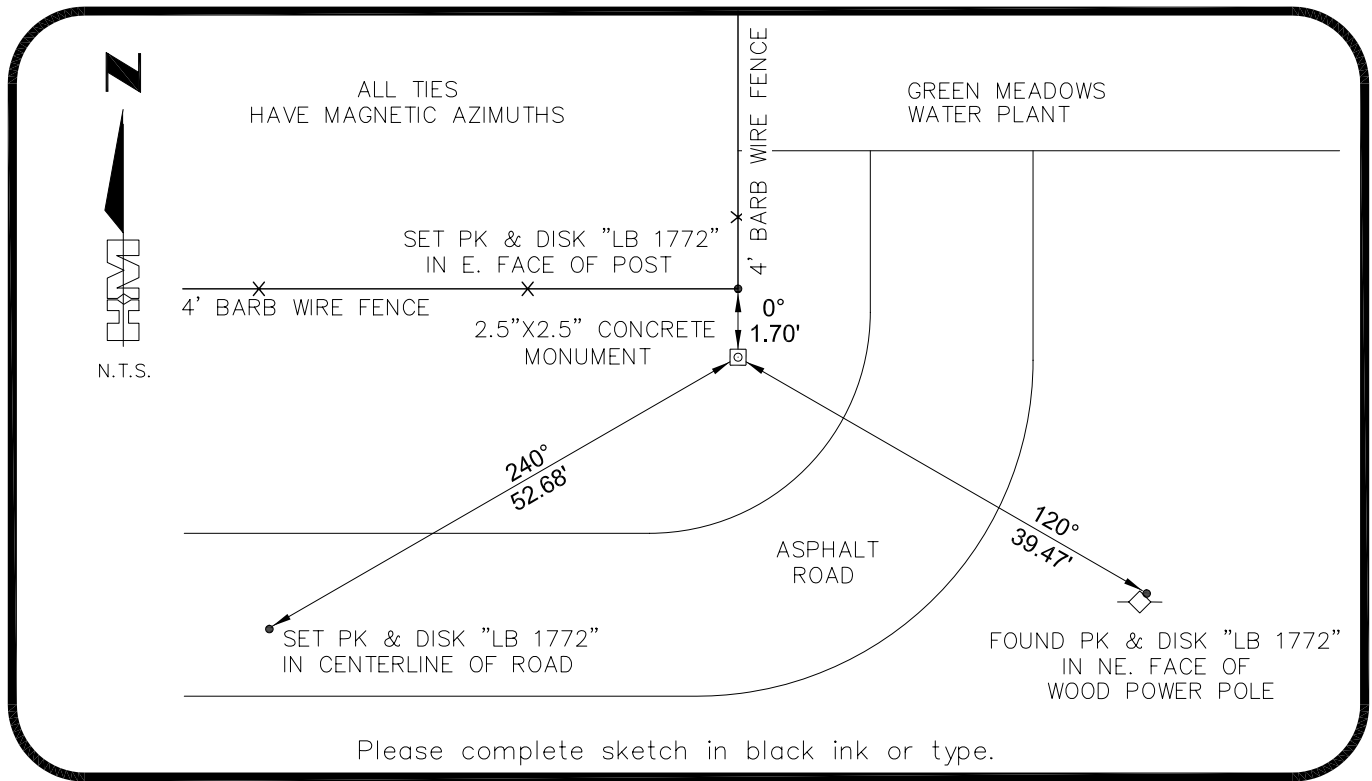

SURVEYORS CERTIFICATE:

I certify the monument and accessories indicated above were field located on 01-31-2007  
**BEN R. HOMOLA**

3950

SIGNATURE HOLE MONTES PSM NO. 1772  
 FIRM OR AGENCY \_\_\_\_\_ LB NO. \_\_\_\_\_  
6224 WHISKEY CREEK DRIVE  
 FORT MYERS ADDRESS FL 33919  
 CITY STATE ZIP  
(239)985-1200 04/20/2007  
 PHONE NUMBER DATE

SEND ORIGINAL TO:  
 Department of Environmental Protection  
 Bureau of Surveying and Mapping  
 3900 Commonwealth Boulevard  
 Mail Station 105  
 Tallahassee, Florida 32399

D.E.P. USE ONLY	
Processed: _____	_____
B.L.M. - I.D. _____	_____
QUAD - I.D. _____	_____

EMBOSSSED SEAL OVER SIGNATURE