

**FLORIDA DEPARTMENT OF ENVIRONMENTAL PROTECTION
CERTIFIED CORNER RECORD**

102126

DOC. # _____

CORNER DESCRIPTION:

MONUMENTATION DESCRIPTION (EVIDENCE FOUND OR METHOD TO SET)

Depict corner with 

SET 5/8" IRON ROD AND CAP "FDOT LB1221"

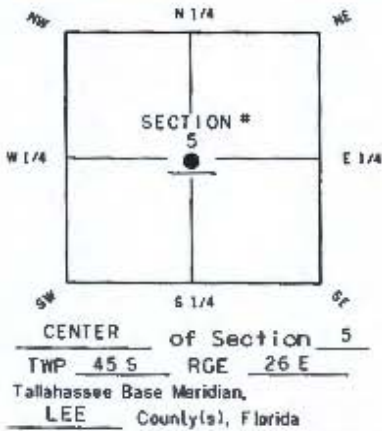

HORIZONTAL POSITION INFORMATION (if determined):

Latitude 26° 35' 29.54091" N Longitude 81° 44' 04.52658" W
 Y(NORTHING-Ft.) 820787.495 X(EASTING-Ft.) 742899.372 Zone FL-WEST
 Convergence 0° 07' 07.7" Scale factor 0.999949801
 Coordinate determination (circle one): Field traverse GPS
 Horizontal datum (circle one): NAD27 NAD83(1986) NAD83(1999) other (explain) _____
 Accuracy (circle one): 1st 2nd 3rd other _____

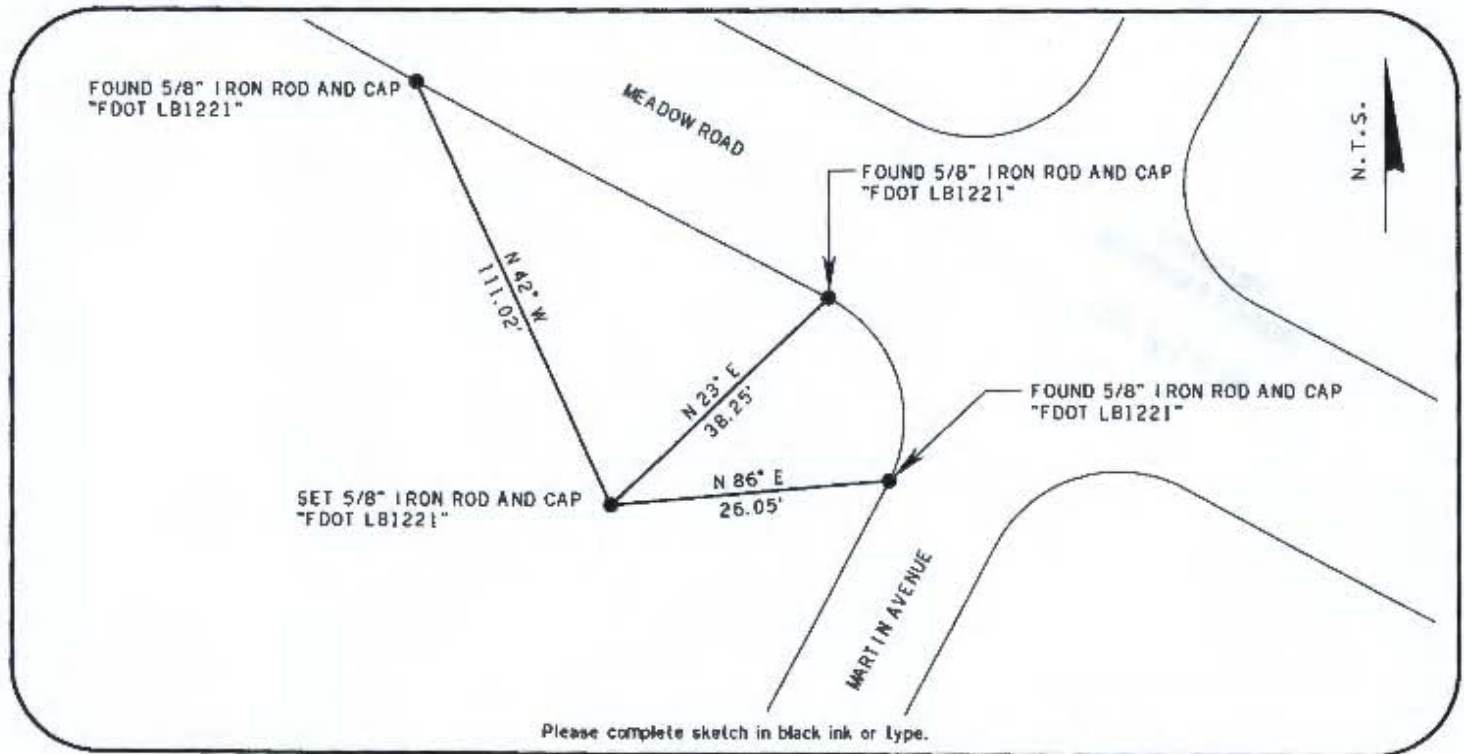

SURVEYORS CERTIFICATE:

I certify the monument and accessories indicated above were field located on

OCTOBER 5, 2011

William P. Humbel 4633
 SIGNATURE PSM NO.
 BOWYER-SINGLETON & ASSOC. INC. 1221
 FIRM OR AGENCY LB NO.
 826 SOUTH MAGNOLIA AVE.
 ADDRESS
 ORLANDO FLORIDA 32801
 CITY STATE ZIP
 407-843-5120 NOVEMBER 11, 2011
 PHONE NUMBER DATE

SEND ORIGINAL TO:
 Department of Environmental Protection
 Bureau of Surveying and Mapping
 3900 Commonwealth Boulevard
 Mail Station 105
 Tallahassee, Florida 32399

D. E. P. USE ONLY

Processed: 11-18-11 VHE
 B. L. M. - I. D. 240640
 QUAD - I. D. 2114 ALVA SW

EMBOSSSED SEAL OVER SIGNATURE