

FLORIDA DEPARTMENT OF ENVIRONMENTAL PROTECTION CERTIFIED CORNER RECORD

DOC. # _____
BLM. # T45SR26E240400

CORNER DESCRIPTION: MONUMENTATION DESCRIPTION (EVIDENCE FOUND OR METHOD TO SET)

Depict corner with

FOUND 1-1/4" GALVANIZED PIPE PROJECTING 2.7' ABOVE GROUND.

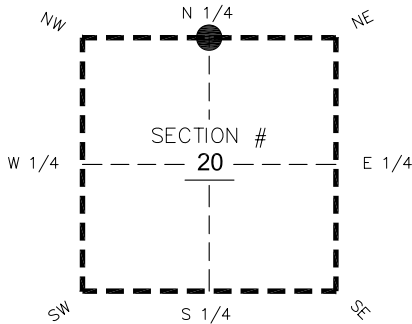

N 1/4 corner of Section **20**
Twp **45 S**, Rge **26 E**
Tallahassee Base Meridian,
LEE County(s), Florida

PRIOR CCR'S:

DOC. # 0041679

HORIZONTAL POSITION INFORMATION (if determined):

Latitude 26°33'17.7986" Longitude -81°44'02.6932"
Y(NORTHING-Ft.) 807486.00 X(EASTING-Ft.) 743093.41 Zone West
Convergence 0°07'08.0" Scale factor 0.99994984

Coordinate determination: **GPS**

Horizontal datum: **NAD83(NSRS2007)**

Accuracy (circle one): 1st 2nd 3rd other 1:35,000

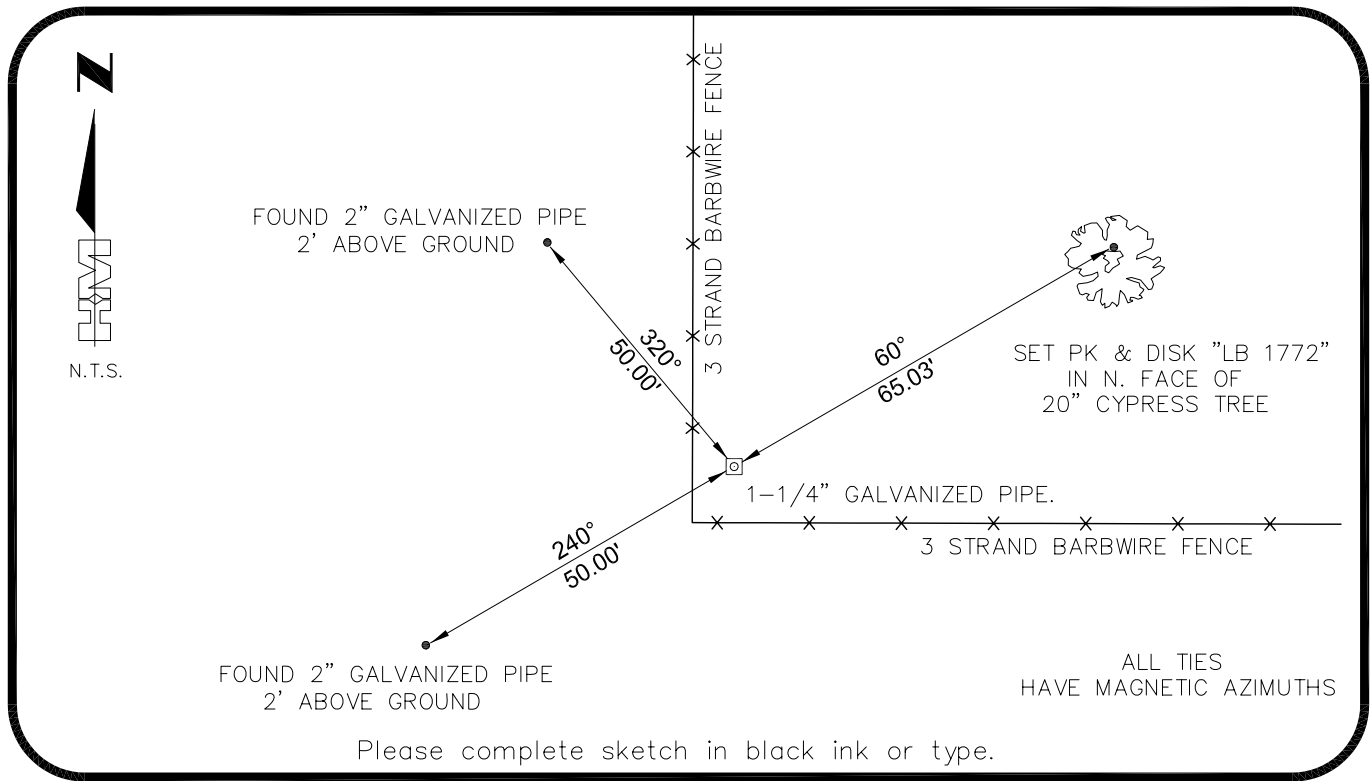

SURVEYORS CERTIFICATE:

I certify the monument and accessories indicated above were field located on 03-12-2007

BEN R. HOMOLA

SEND ORIGINAL TO:
Department of Environmental Protection
Bureau of Surveying and Mapping
3900 Commonwealth Boulevard
Mail Station 105
Tallahassee, Florida 32399

	3950
SIGNATURE HOLE MONTES	PSM NO. 1772
FIRM OR AGENCY 6224 WHISKEY CREEK DRIVE	LB NO.
ADDRESS FORT MYERS	FL 33919
CITY (239)985-1200	STATE 04/20/2007
PHONE NUMBER	DATE

EMBOSSSED SEAL OVER SIGNATURE

D.E.P. USE ONLY
Processed: _____
B.L.M. - I.D. _____
QUAD - I.D. _____