

FLORIDA DEPARTMENT OF ENVIRONMENTAL PROTECTION

CERTIFIED CORNER RECORD

DOC. # _____
 BLM. # T45SR26E240300

CORNER DESCRIPTION: MONUMENTATION DESCRIPTION (EVIDENCE FOUND OR METHOD TO SET)

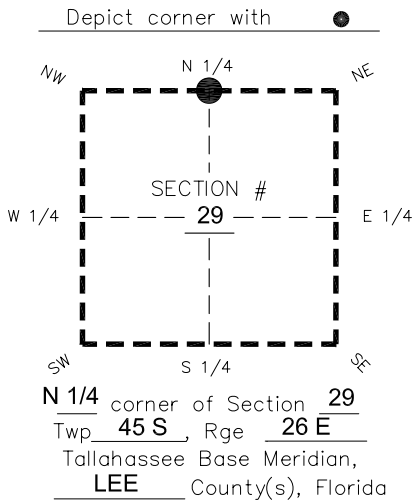

FOUND 3"x3" CONCRETE MONUMENT WITH PLUS MARK IN TOP. PROJECTS 2' ABOVE GROUND.

PRIOR CCR'S:

DOC. # 0014409

HORIZONTAL POSITION INFORMATION (if determined):

Latitude 26°32'24.5890" Longitude -81°44'01.4978"
 Y(NORTHING-Ft.) 802113.75 X(EASTING-Ft.) 743213.12 Zone West
 Convergence 0°07'08.3" Scale factor 0.99994986

Coordinate determination: **GPS**

Horizontal datum: **NAD83(NSRS2007)**

Accuracy (circle one): 1st 2nd 3rd other 1:35,000

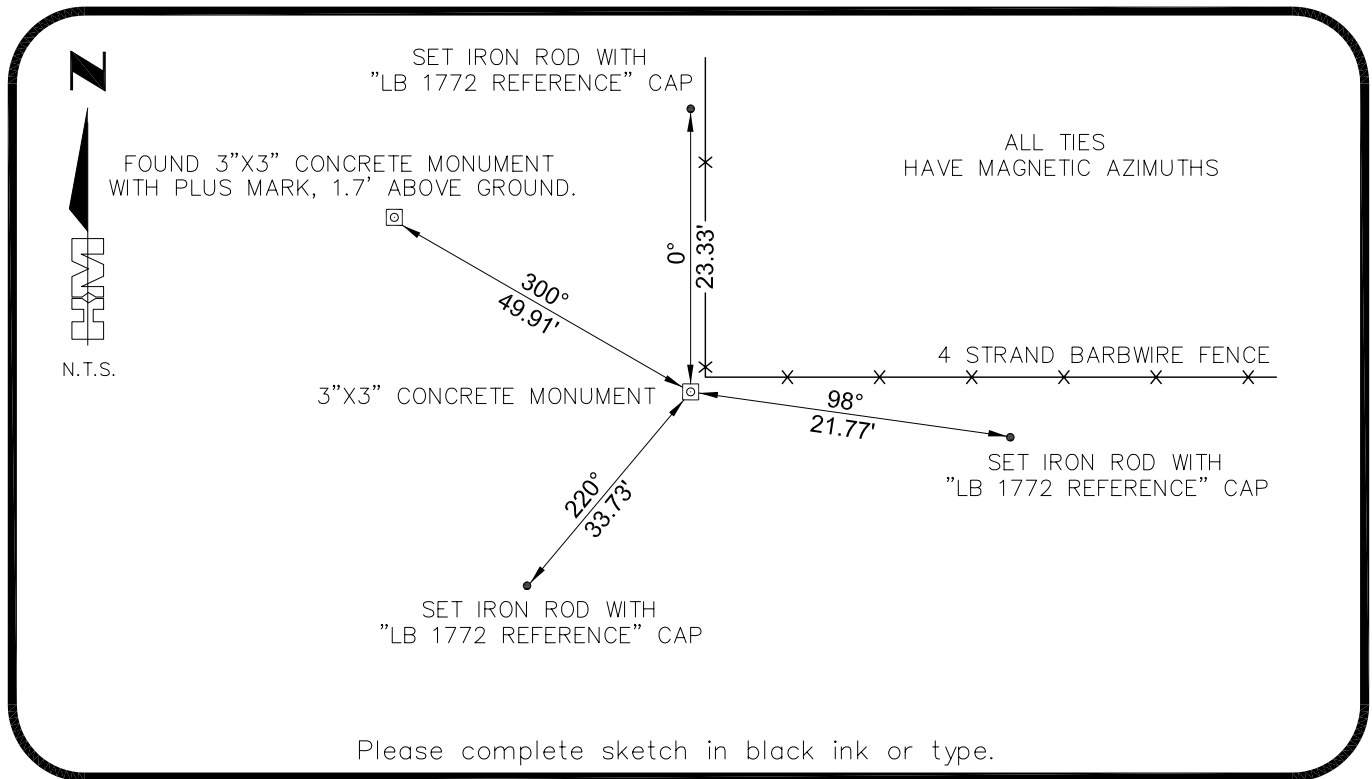

SURVEYORS CERTIFICATE:

I certify the monument and accessories indicated above were field located on 02-23-2007

BEN R. HOMOLA

	3950
SIGNATURE HOLE MONTES	PSM NO. 1772
FIRM OR AGENCY 6224 WHISKEY CREEK DRIVE	LB NO.
ADDRESS FORT MYERS	FL 33919
CITY (239)985-1200	STATE ZIP 04/20/2007
PHONE NUMBER	DATE

EMBOSSSED SEAL OVER SIGNATURE

SEND ORIGINAL TO:
 Department of Environmental Protection
 Bureau of Surveying and Mapping
 3900 Commonwealth Boulevard
 Mail Station 105
 Tallahassee, Florida 32399

D.E.P. USE ONLY
Processed: _____
B.L.M. - I.D. _____
QUAD - I.D. _____