

FLORIDA DEPARTMENT OF ENVIRONMENTAL PROTECTION

CERTIFIED CORNER RECORD

DOC. # _____

BLM. # T45SR26E240200

CORNER DESCRIPTION: MONUMENTATION DESCRIPTION (EVIDENCE FOUND OR METHOD TO SET)

Depict corner with _____

FOUND BASE OF 4"x4" BROKEN CONCRETE MONUMENT 1' BELOW GRADE.

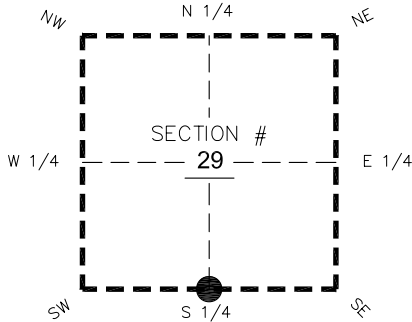

S 1/4 corner of Section **29**
 Twp **45 S**, Rge **26 E**
 Tallahassee Base Meridian,
LEE County(s), Florida

PRIOR CCR'S:

DOC. # 0014406

HORIZONTAL POSITION INFORMATION (if determined):

Latitude 26°31'30.5837" Longitude -81°44'01.5800"
 Y(NORTHING-Ft.) 796660.93 X(EASTING-Ft.) 743216.97 Zone West
 Convergence 0°07'08.0" Scale factor 0.99994986

Coordinate determination: **GPS**

Horizontal datum: **NAD83(NSRS2007)**

Accuracy (circle one): 1st 2nd 3rd other 1:35,000

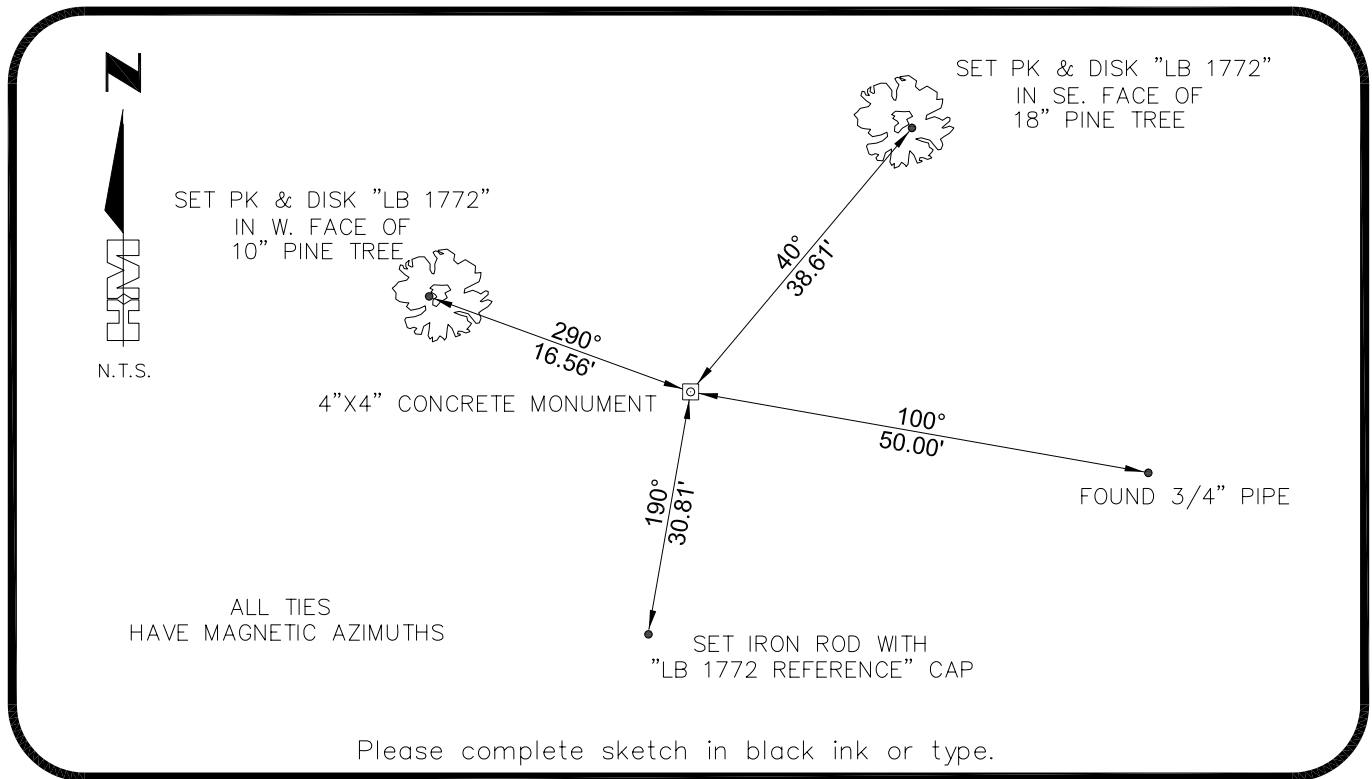

Please complete sketch in black ink or type.

SURVEYORS CERTIFICATE:

I certify the monument and accessories indicated above were field located on 02-22-2007

BEN R. HOMOLA

SEND ORIGINAL TO:
 Department of Environmental Protection
 Bureau of Surveying and Mapping
 3900 Commonwealth Boulevard
 Mail Station 105
 Tallahassee, Florida 32399

3950

 SIGNATURE PSM NO.
HOLE MONTES **1772**

 FIRM OR AGENCY LB NO.
6224 WHISKEY CREEK DRIVE

FORT MYERS ADDRESS **FL** **33919**

 CITY STATE ZIP
(239)985-1200 **04/20/2007**

 PHONE NUMBER DATE

EMBOSSSED SEAL OVER SIGNATURE

| | |
|---------------------|-------|
| D.E.P. USE ONLY | |
| Processed: _____ | _____ |
| B.L.M. - I.D. _____ | _____ |
| QUAD - I.D. _____ | _____ |