

**FLORIDA DEPARTMENT OF ENVIRONMENTAL PROTECTION
CERTIFIED CORNER RECORD**

DOC. # 102128

CORNER DESCRIPTION:

Depict corner with ●

MONUMENTATION DESCRIPTION (EVIDENCE FOUND OR METHOD TO SET)

SET MAGNETIC NAIL AND DISK "FDOT LB1221"

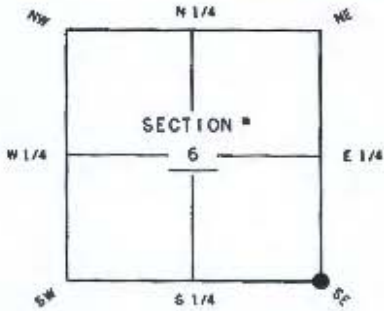

SE corner of Section 6
TWP 45 S RGE 26 E
Tallahassee Base Meridian,
LEE County(s), Florida

HORIZONTAL POSITION INFORMATION (if determined):

Latitude 26° 35' 01.99445" N Longitude 81° 44' 33.55067" W
Y(NORTHING-Ft.) 818000.783 X(EASTING-Ft.) 740270.302 Zone FL-WEST
Convergence 0° 06' 54.6" Scale factor 0.999949286
Coordinate determination (circle one): Field traverse GPS
Horizontal datum (circle one): NAD27 NAD83(1986) NAD83(1999) other (explain)
Accuracy (circle one): 1st 2nd 3rd other _____

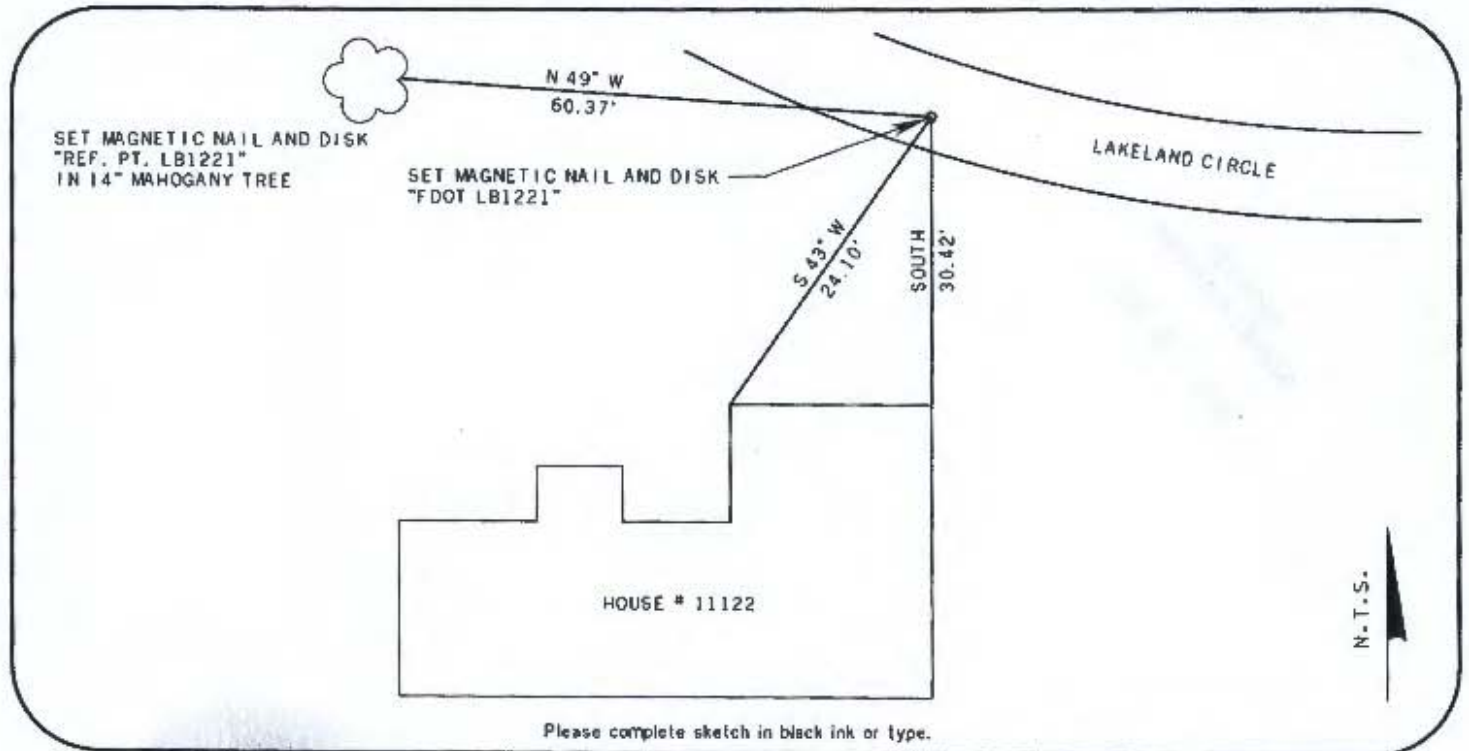

Please complete sketch in black ink or type.

SURVEYORS CERTIFICATE:

I certify the monument and accessories indicated above were field located on

OCTOBER 5, 2011

[Signature] 4633 4633
SIGNATURE PSM NO.
BOWYER-SINGLETON & ASSOC. INC. 1221
FIRM OR ADDRESS LB NO.
320 SOUTH MAGNOLIA AVE.
ADDRESS
ORLANDO FLORIDA 32801
CITY STATE ZIP
407-843-5120 NOVEMBER 11, 2011
PHONE NUMBER DATE

SEND ORIGINAL TO:
Department of Environmental Protection
Bureau of Surveying and Mapping
3900 Commonwealth Boulevard
Mail Station 105
Tallahassee, Florida 32399

D.E.P. USE ONLY

Processed: 11-12-11 WLE
B.L.M. - I.D. 200600
QUAD - I.D. 2114 ALVA SW

EMBOSSSED SEAL OVER SIGNATURE