

FLORIDA DEPARTMENT OF ENVIRONMENTAL PROTECTION

CERTIFIED CORNER RECORD

DOC. # _____
 BLM. # T45SR26E200400

CORNER DESCRIPTION: MONUMENTATION DESCRIPTION (EVIDENCE FOUND OR METHOD TO SET)

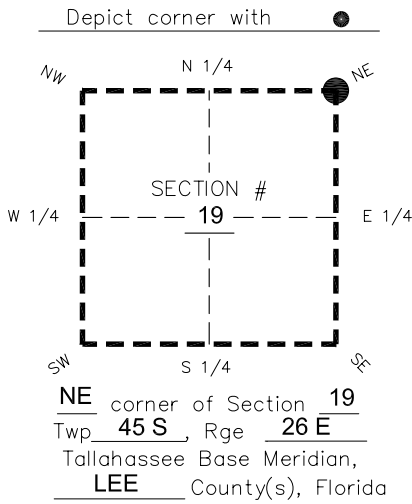

FOUND 3"x3" CONCRETE MONUMENT WITH PLUS MARK IN TOP.
 PROJECTS 0.7' ABOVE GROUND.

PRIOR CCR'S:

DOC. # 0008778

HORIZONTAL POSITION INFORMATION (if determined):

Latitude 26°33'17.2611" Longitude -81°44'32.1954"
 Y(NORTHING-Ft.) 807426.26 X(EASTING-Ft.) 740414.61 Zone West
 Convergence 0°06'54.8" Scale factor 0.99994931

Coordinate determination: GPS

Horizontal datum: NAD83(NSRS2007)

Accuracy (circle one): 1st 2nd 3rd other 1:35,000

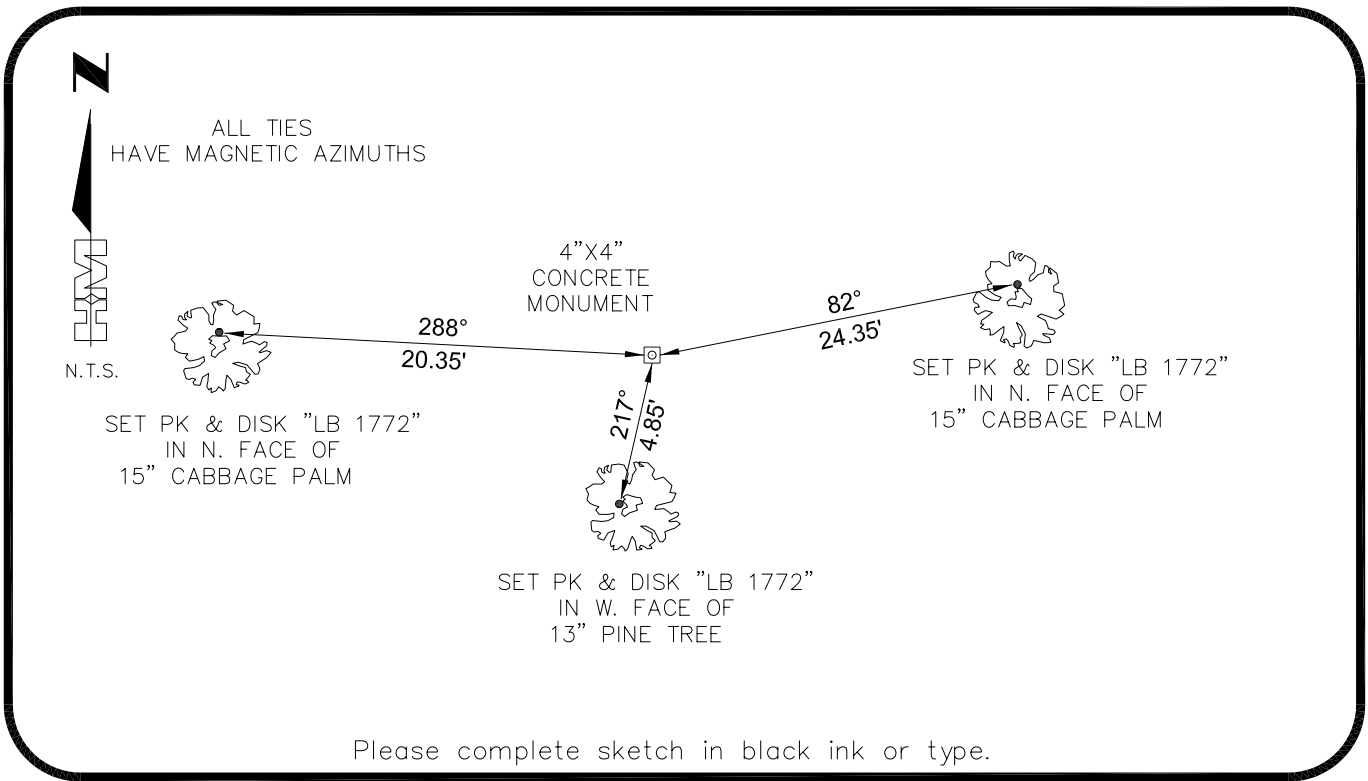

SURVEYORS CERTIFICATE:

I certify the monument and accessories indicated above were field located on 03-06-2007
BEN R. HOMOLA

3950

 SIGNATURE PSM NO.
HOLE MONTES **1772**

 FIRM OR AGENCY LB NO.
6224 WHISKEY CREEK DRIVE

 ADDRESS CITY STATE ZIP
FORT MYERS **FL** **33919**

 PHONE NUMBER CITY STATE ZIP
(239)985-1200 **04/20/2007**

 DATE

SEND ORIGINAL TO:
 Department of Environmental Protection
 Bureau of Surveying and Mapping
 3900 Commonwealth Boulevard
 Mail Station 105
 Tallahassee, Florida 32399

D.E.P. USE ONLY
Processed: _____
B.L.M. - I.D. _____
QUAD - I.D. _____

EMBOSSSED SEAL OVER SIGNATURE