

FLORIDA DEPARTMENT OF ENVIRONMENTAL PROTECTION

CERTIFIED CORNER RECORD

DOC. # _____
 BLM. # T45SR26E200200

CORNER DESCRIPTION: MONUMENTATION DESCRIPTION (EVIDENCE FOUND OR METHOD TO SET)

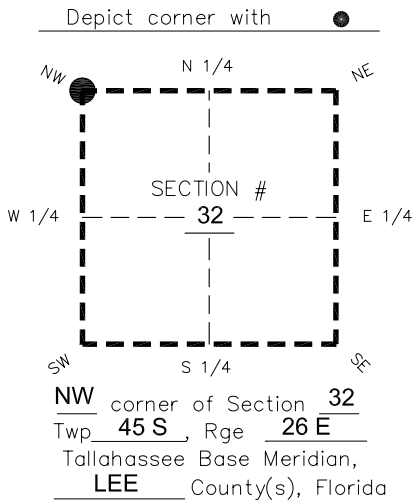

**FOUND 3"x3" CONCRETE MONUMENT WITH PLUS MARK.
 PROJECTS 1.0' ABOVE GRADE.**

PRIOR CCR'S:

DOC. # 0014405, 0041678

HORIZONTAL POSITION INFORMATION (if determined):

Latitude 26°31'26.9960" Longitude -81°44'30.7824"
 Y(NORTHING-Ft.) 796293.26 X(EASTING-Ft.) 740565.33 Zone West
 Convergence 0°06'55.0" Scale factor 0.99994934

Coordinate determination: **GPS**

Horizontal datum: **NAD83(NSRS2007)**

Accuracy (circle one): 1st 2nd 3rd other 1:35,000

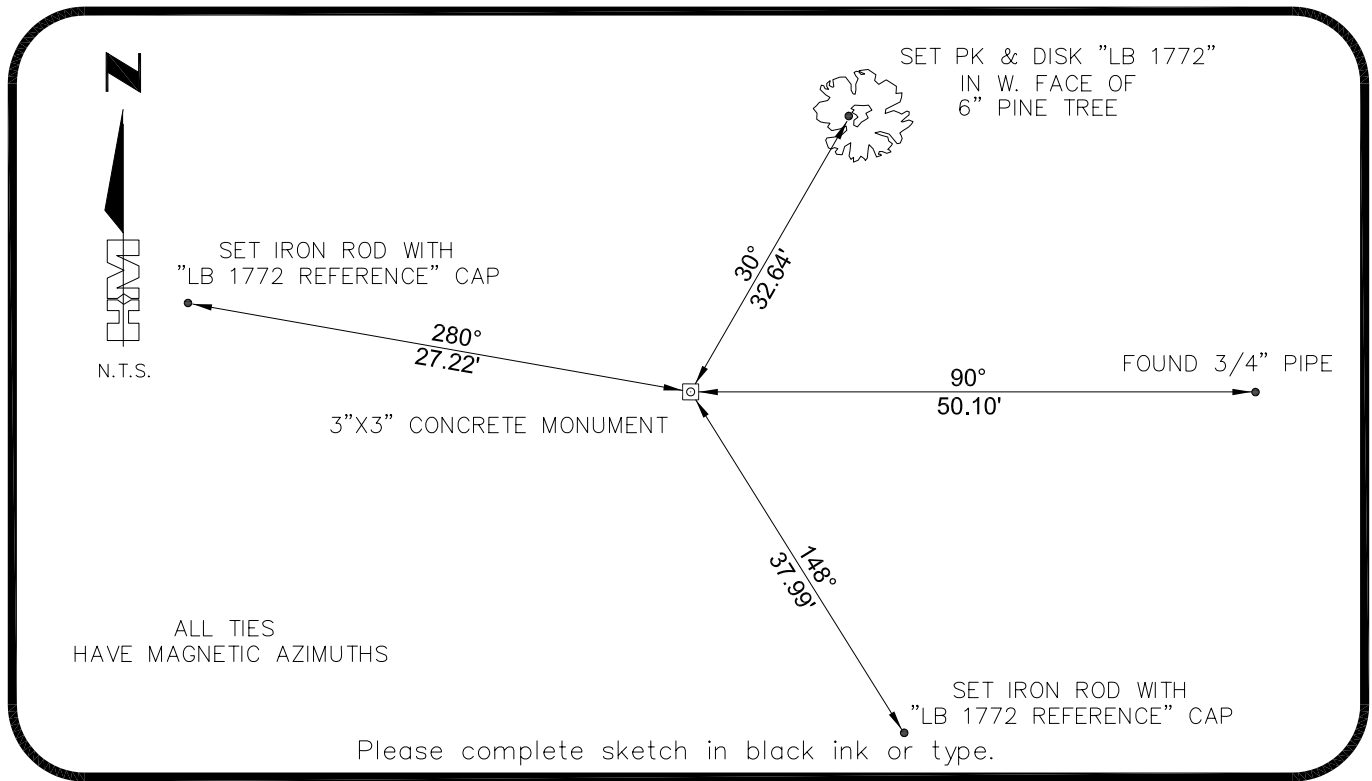

SURVEYORS CERTIFICATE:

I certify the monument and accessories indicated above were field located on 02-22-2007
BEN R. HOMOLA

3950

 SIGNATURE PSM NO.
HOLE MONTES 1772
 FIRM OR AGENCY LB NO.
6224 WHISKEY CREEK DRIVE
 ADDRESS **FL** 33919
 CITY STATE ZIP
(239)985-1200 04/20/2007
 PHONE NUMBER DATE

SEND ORIGINAL TO:
 Department of Environmental Protection
 Bureau of Surveying and Mapping
 3900 Commonwealth Boulevard
 Mail Station 105
 Tallahassee, Florida 32399

D.E.P. USE ONLY
Processed: _____
B.L.M. - I.D. _____
QUAD - I.D. _____

EMBOSSSED SEAL OVER SIGNATURE