

FLORIDA DEPARTMENT OF ENVIRONMENTAL PROTECTION
CERTIFIED CORNER RECORD

DOC. # 102129

CORNER DESCRIPTION:

Depict corner with 

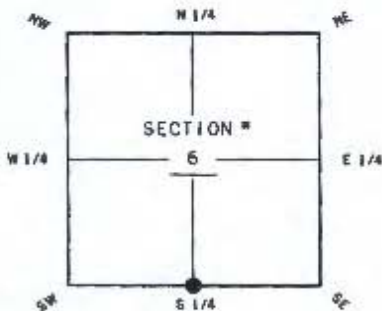

S 1/4 corner of Section 6
 TWP 45 S RGE 26 E
 Tallahassee Base Meridian,
LEE County(s), Florida

MONUMENTATION DESCRIPTION (EVIDENCE FOUND OR METHOD TO SET)

SET 5/8" IRON ROD AND CAP "FDOT LB1221"

HORIZONTAL POSITION INFORMATION (if determined):

Latitude 26° 35' 02.32102" N Longitude 81° 45' 02.63486" W
 Y(NORTHING-Ft.) 818028.532 X(EASTING-Ft.) 737629.948 Zone FL-WEST
 Convergence 0° 06' 41.6" Scale factor 0.999948785
 Coordinate determination (circle one): Field traverse GPS
 Horizontal datum (circle one): NAD27 NAD83(1986) NAD83(1999) other (explain) _____
 Accuracy (circle one): 1st 2nd 3rd other _____

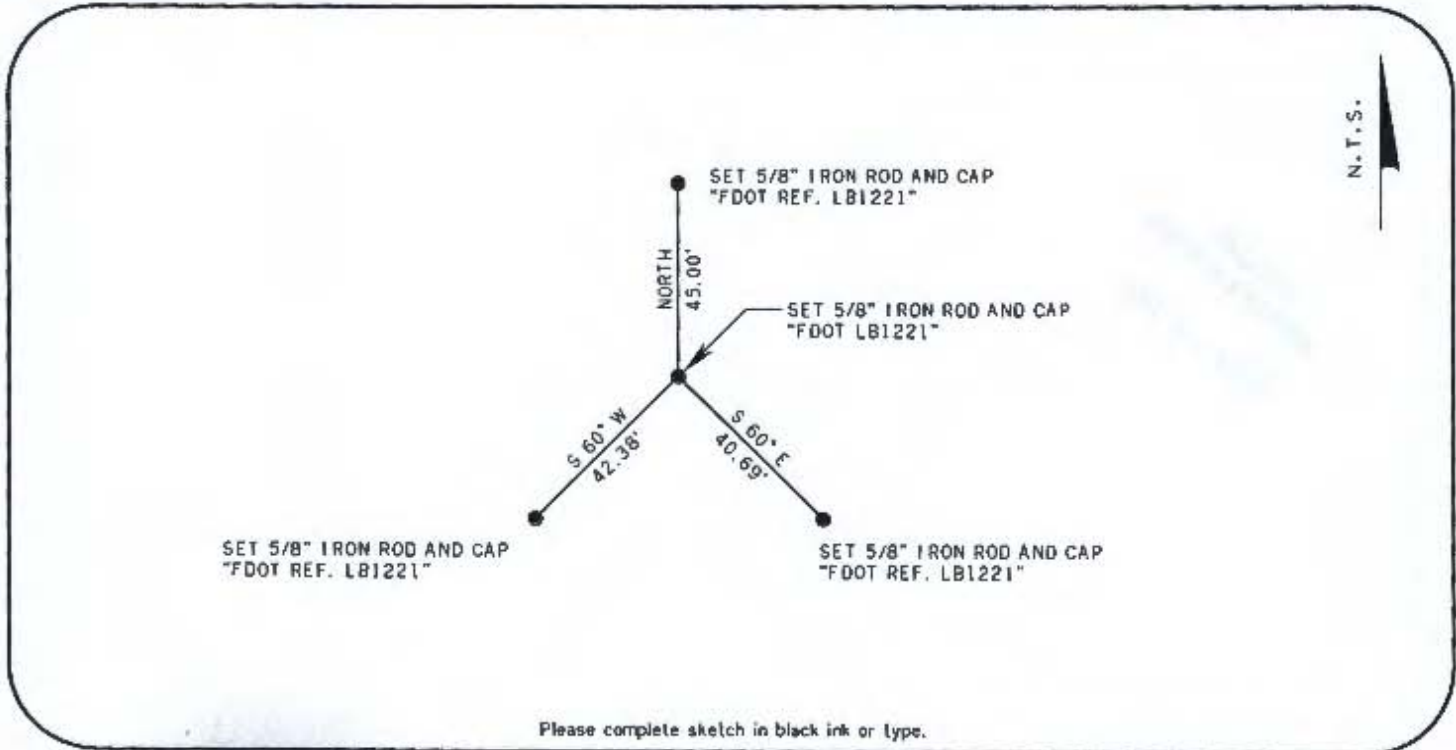

Please complete sketch in black ink or type.

SURVEYORS CERTIFICATE:

I certify the monument and accessories indicated above were field located on

OCTOBER 4, 2011

 SIGNATURE William P. Bowyer 4633
 BOWYER-SINGLETON & ASSOC. INC. 1221
 520 SOUTH MAGNOLIA AVE.
 ORLANDO FLORIDA 32801
 407-843-5120 NOVEMBER 11, 2011
 PHONE NUMBER DATE

SEND ORIGINAL TO:
 Department of Environmental Protection
 Bureau of Surveying and Mapping
 3900 Commonwealth Boulevard
 Mail Station 105
 Tallahassee, Florida 32399

Processed	<u>11-18-11</u>	<u>WLE</u>
B. L. M. - I. D.	<u>140600</u>	
QUAD - I. D.	<u>214 ALVA SW1</u>	

EMBOSSSED SEAL OVER SIGNATURE