

FLORIDA DEPARTMENT OF ENVIRONMENTAL PROTECTION

CERTIFIED CORNER RECORD

DOC. # _____
 BLM. # T45SR26E140400

CORNER DESCRIPTION: MONUMENTATION DESCRIPTION (EVIDENCE FOUND OR METHOD TO SET)

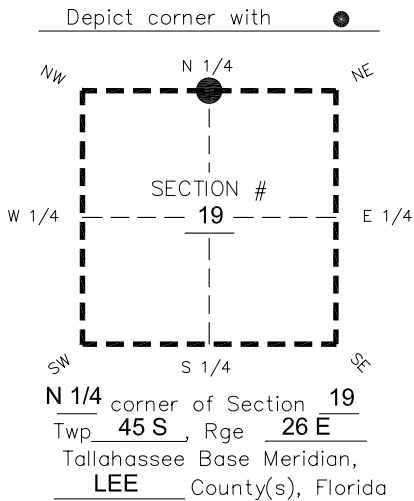

FOUND BASE OF 4"x4" BROKEN CONCRETE MONUMENT PROJECTING 0.6' ABOVE GROUND.

PRIOR CCR'S:

DOC. # 0014401

HORIZONTAL POSITION INFORMATION (if determined):

Latitude 26°33'17.7276" Longitude -81°45'00.9382"
 Y(NORTHING-Ft.) 807468.20 X(EASTING-Ft.) 737804.56 Zone West
 Convergence 0°06'41.9" Scale factor 0.99994882

Coordinate determination: **GPS**

Horizontal datum: **NAD83(NSRS2007)**

Accuracy (circle one): 1st 2nd 3rd other 1:35,000

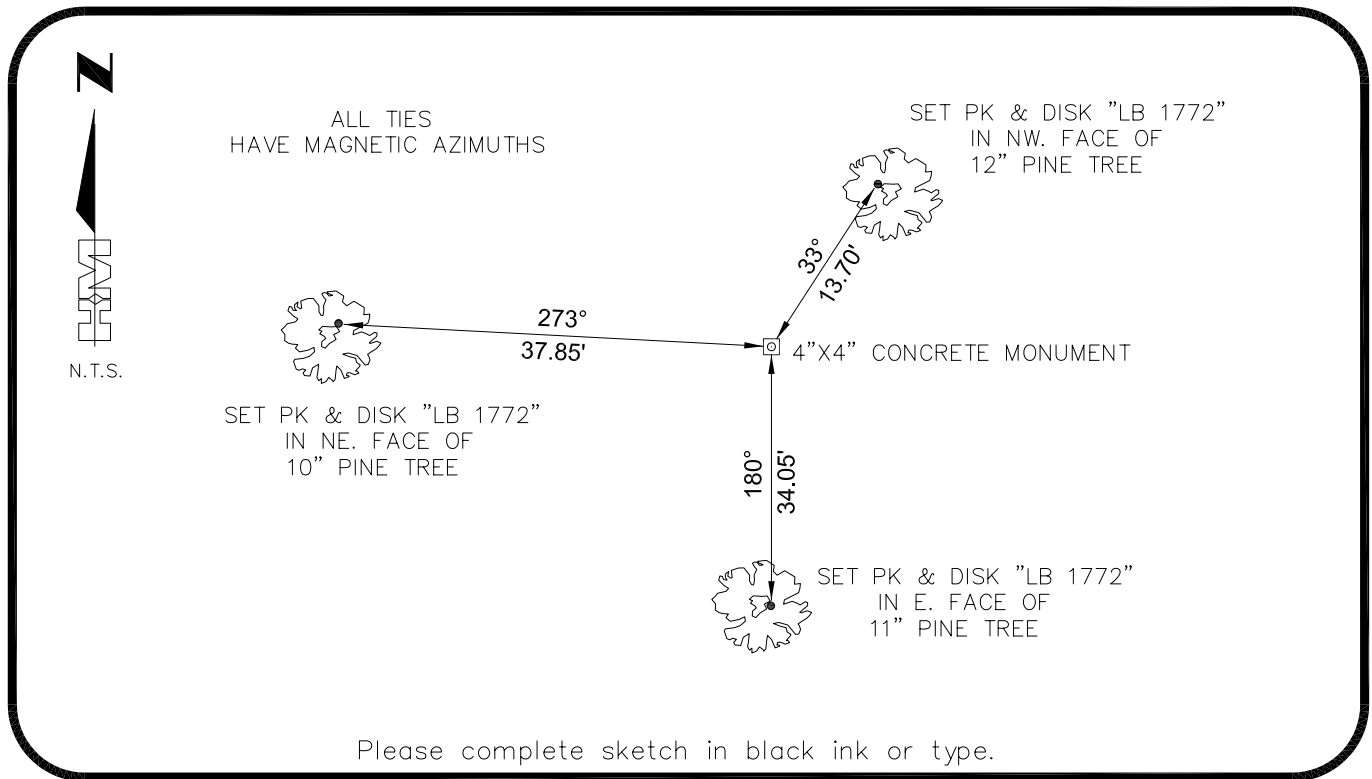

SURVEYORS CERTIFICATE:

I certify the monument and accessories indicated above were field located on 03-06-2007

BEN R. HOMOLA

SEND ORIGINAL TO:
 Department of Environmental Protection
 Bureau of Surveying and Mapping
 3900 Commonwealth Boulevard
 Mail Station 105
 Tallahassee, Florida 32399

	3950
_____ SIGNATURE	_____ PSM NO.
HOLE MONTES	1772
_____ FIRM OR AGENCY	_____ LB NO.
6224 WHISKEY CREEK DRIVE	
FORT MYERS ADDRESS	FL 33919
_____ CITY	_____ STATE
(239)985-1200	04/20/2007
_____ PHONE NUMBER	_____ DATE

EMBOSSSED SEAL OVER SIGNATURE

D.E.P. USE ONLY
Processed: _____
B.L.M. - I.D. _____
QUAD - I.D. _____