

FLORIDA DEPARTMENT OF ENVIRONMENTAL PROTECTION

CERTIFIED CORNER RECORD

DOC. # _____
 BLM. # T45SR26E140200

CORNER DESCRIPTION: MONUMENTATION DESCRIPTION (EVIDENCE FOUND OR METHOD TO SET)

Depict corner with _____

FOUND BASE OF 4"x4" BROKEN CONCRETE MONUMENT 0.7' BELOW GROUND.

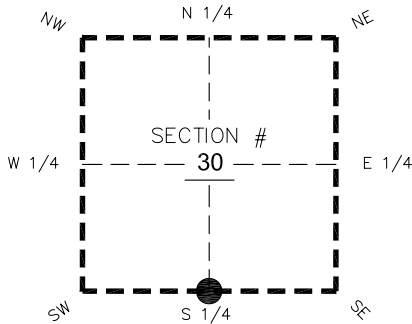

S 1/4 corner of Section **30**
 Twp **45 S**, Rge **26 E**
 Tallahassee Base Meridian,
LEE County(s), Florida

PRIOR CCR'S:

DOC. # 0014403

HORIZONTAL POSITION INFORMATION (if determined):

Latitude 26°31'30.0997" Longitude -81°45'00.0764"
 Y(NORTHING-Ft.) 796601.37 X(EASTING-Ft.) 737904.00 Zone West
 Convergence 0°06'41.9" Scale factor 0.99994884

Coordinate determination: **GPS**

Horizontal datum: **NAD83(NSRS2007)**

Accuracy (circle one): 1st 2nd 3rd other 1:35,000

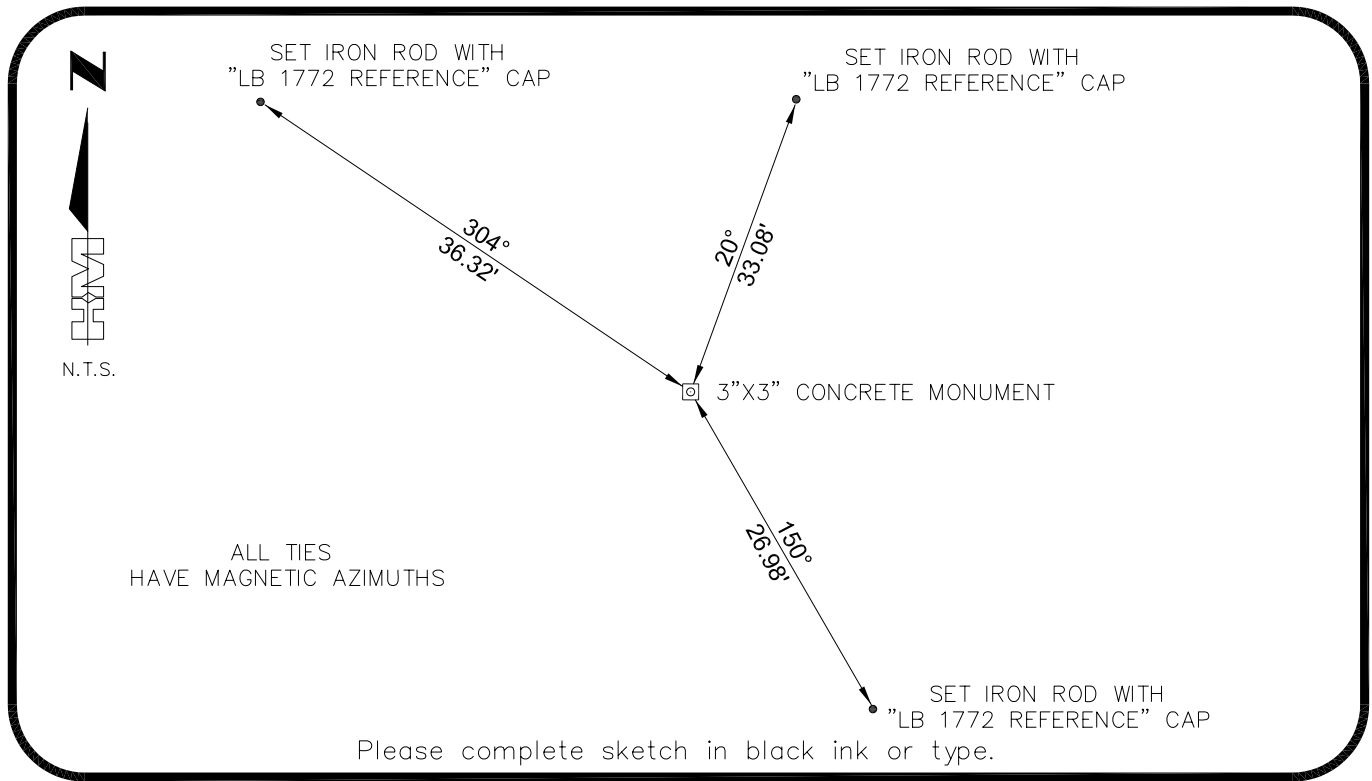

ALL TIES
 HAVE MAGNETIC AZIMUTHS

Please complete sketch in black ink or type.

SURVEYORS CERTIFICATE:

I certify the monument and accessories indicated above were field located on 02-23-2007

BEN R. HOMOLA

3950

 SIGNATURE PSM NO.
HOLE MONTES 1772

 FIRM OR AGENCY LB NO.
6224 WHISKEY CREEK DRIVE

 ADDRESS CITY STATE ZIP
FORT MYERS FL 33919

 CITY STATE ZIP
(239)985-1200 04/20/2007

 PHONE NUMBER DATE

EMBOSSSED SEAL OVER SIGNATURE

SEND ORIGINAL TO:
 Department of Environmental Protection
 Bureau of Surveying and Mapping
 3900 Commonwealth Boulevard
 Mail Station 105
 Tallahassee, Florida 32399

D.E.P. USE ONLY	
Processed: _____	_____
B.L.M. - I.D. _____	_____
QUAD - I.D. _____	_____