

**FLORIDA DEPARTMENT OF ENVIRONMENTAL PROTECTION
CERTIFIED CORNER RECORD**

DOC. # 102130

CORNER DESCRIPTION:

Depict corner with ●

MONUMENTATION DESCRIPTION (EVIDENCE FOUND OR METHOD TO SET)

SET X-CUT IN CURB

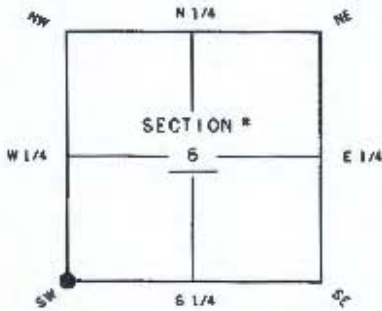

SW corner of Section 6
TWP 45 S RGE 26 E
Tallahassee Base Meridian,
LEE County(s), Florida

HORIZONTAL POSITION INFORMATION (if determined):

Latitude 26° 35' 02.63774" N Longitude 81° 45' 30.98478" W
Y(NORTHING-Ft.) 818055.580 X(EASTING-Ft.) 735056.258 Zone FL-WEST
Convergence 0° 06' 28.9" Scale factor 0.999948312
Coordinate determination (circle one): Field traverse GPS
Horizontal datum (circle one): NAD83(1999) other (explain) _____
Accuracy (circle one): 1st 2nd 3rd other _____

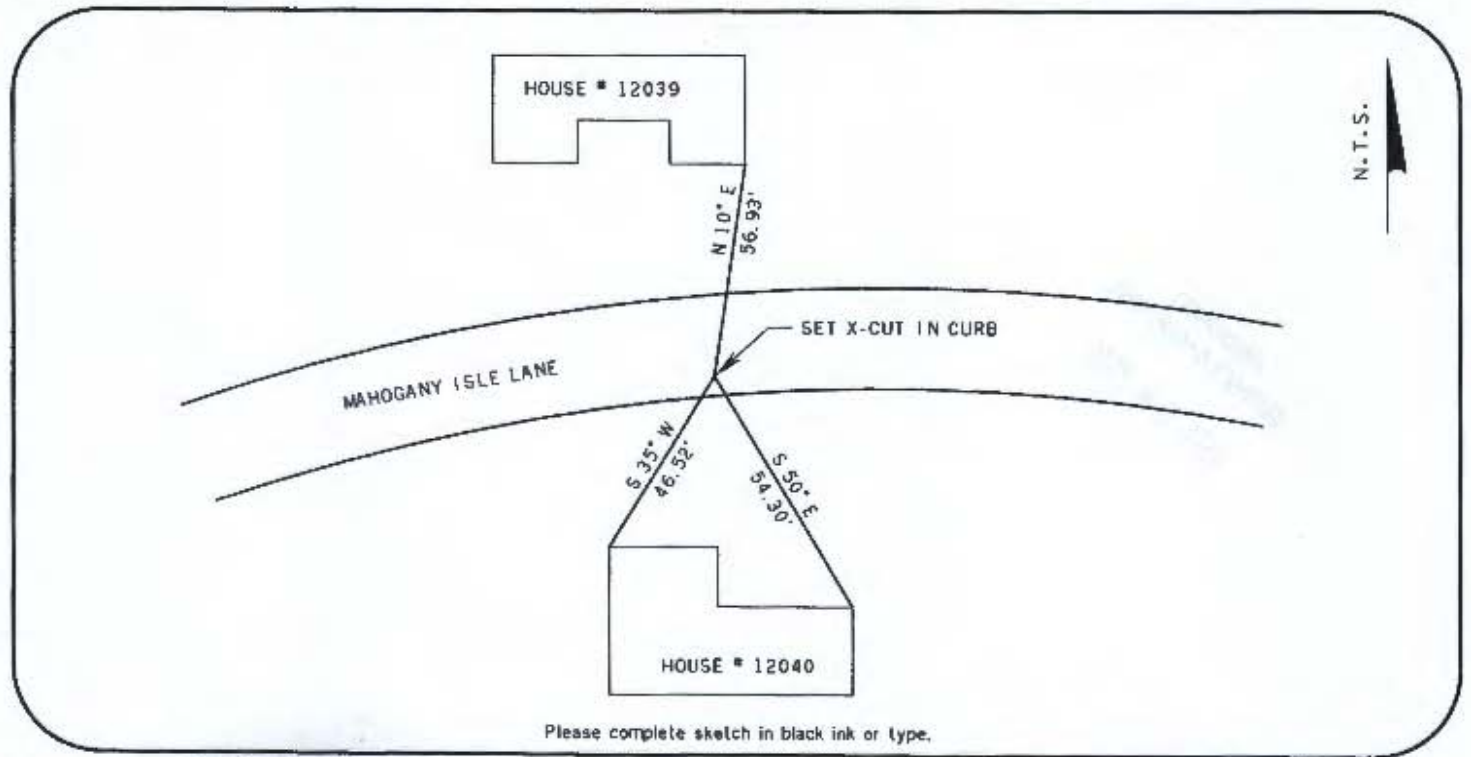

Please complete sketch in black ink or type.

SURVEYORS CERTIFICATE:

I certify the monument and accessories indicated above were field located on

OCTOBER 12, 2011

William P. Bowyer
4633
SIGNATURE PGM NO.
BOWYER-SINGLETON & ASSOC. INC. 1221
74 RM DR NORTH
STATE SOUTH MAGNOLIA AVE.
FLORIDA LB NO.
ORLANDO FLORIDA 32801
407-843-8720 NOVEMBER 11, 2011
PHONE NUMBER DATE

SEND ORIGINAL TO:
Department of Environmental Protection
Bureau of Surveying and Mapping
3900 Commonwealth Boulevard
Mail Station 105
Tallahassee, Florida 32399

Processed: 11-18-11 WILE
B.L.M. - I.D. 100600
QUAD - I.D. 2115 FORT MYERS SE

EMBOSSSED SEAL OVER SIGNATURE