

FLORIDA DEPARTMENT OF ENVIRONMENTAL PROTECTION

CERTIFIED CORNER RECORD

DOC. # _____
 BLM. # T45SR26E100300

CORNER DESCRIPTION: MONUMENTATION DESCRIPTION (EVIDENCE FOUND OR METHOD TO SET)

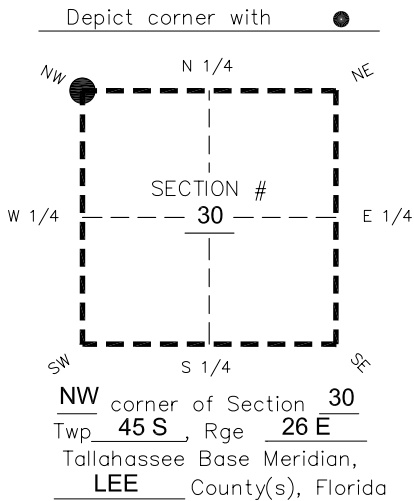

**FOUND 2" DISK "LB 642 JOHNSON ENGINEERING"
 IN ASPHALT PAVEMENT.**

PRIOR CCR'S:

DOC. # 0041674

HORIZONTAL POSITION INFORMATION (if determined):

Latitude 26°32'25.4225" Longitude -81°45'28.5918"
 Y(NORTHING-Ft.) 802182.23 X(EASTING-Ft.) 735303.48 Zone West
 Convergence 0°06'29.4" Scale factor 0.99994836

Coordinate determination: **GPS**

Horizontal datum: **NAD83(NSRS2007)**

Accuracy (circle one): 1st 2nd 3rd other 1:35,000

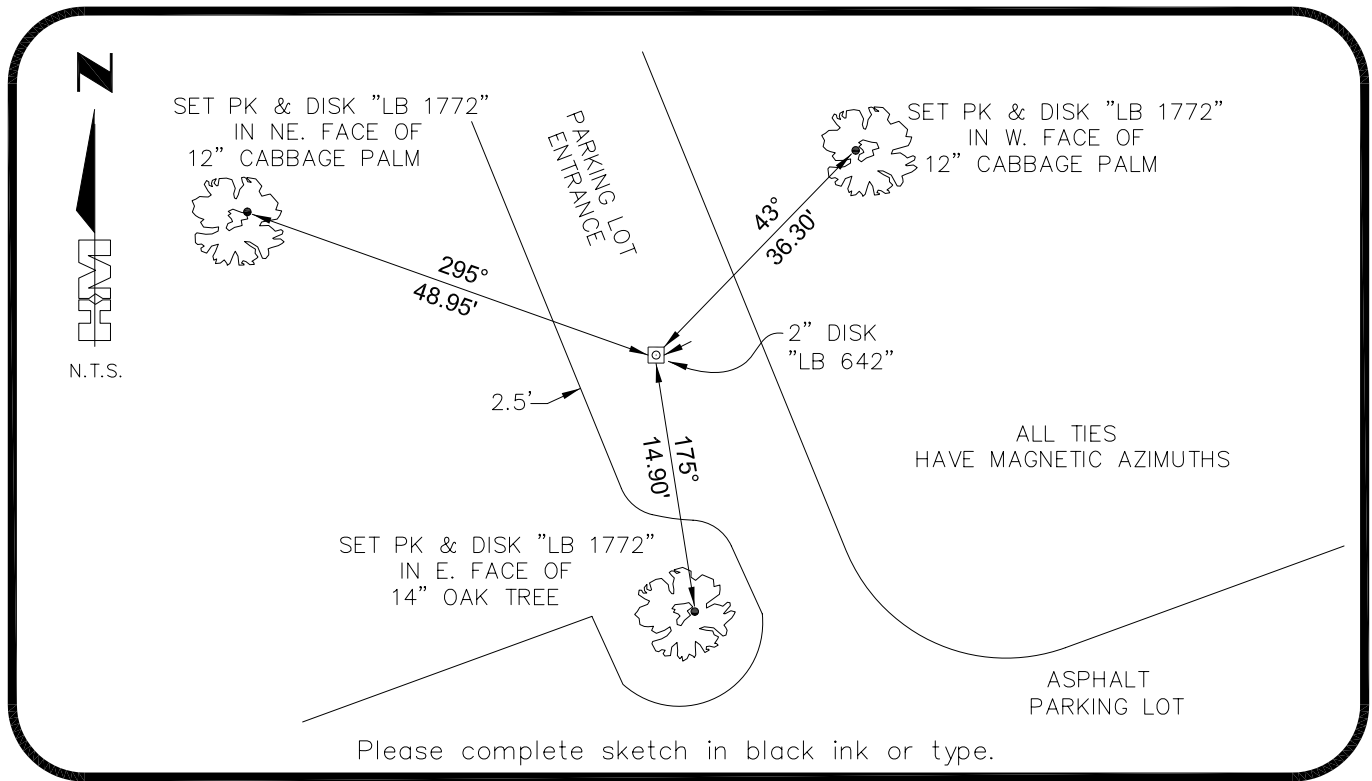

SURVEYORS CERTIFICATE:

I certify the monument and accessories indicated above were field located on 03-06-2007

BEN R. HOMOLA

3950

 SIGNATURE PSM NO.
HOLE MONTES 1772

 FIRM OR AGENCY LB NO.
6224 WHISKEY CREEK DRIVE

 ADDRESS ADDRESS CITY STATE ZIP
FORT MYERS **FL** **33919**

 CITY STATE ZIP
(239)985-1200 **04/20/2007**

 PHONE NUMBER DATE

EMBOSSSED SEAL OVER SIGNATURE

SEND ORIGINAL TO:
 Department of Environmental Protection
 Bureau of Surveying and Mapping
 3900 Commonwealth Boulevard
 Mail Station 105
 Tallahassee, Florida 32399

D.E.P. USE ONLY	
Processed: _____	_____
B.L.M. - I.D. _____	_____
QUAD - I.D. _____	_____