

FLORIDA DEPARTMENT OF ENVIRONMENTAL PROTECTION

CERTIFIED CORNER RECORD

DOC. # _____
 BLM. # T45SR26E100140

CORNER DESCRIPTION: MONUMENTATION DESCRIPTION (EVIDENCE FOUND OR METHOD TO SET)

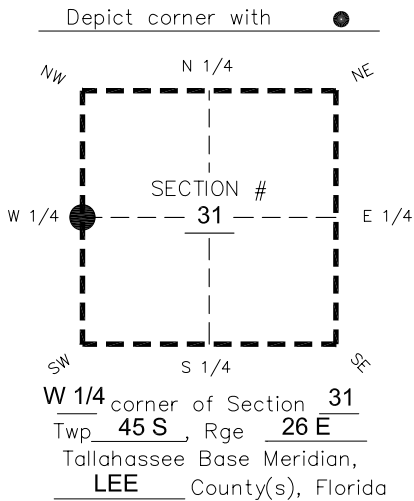

CORNER NOT FOUND. SET PK NAIL & DISK "LB 1772" IN ASPHALT ROAD (AIR CARGO LANE) CORNER LOCATION DETERMINED FROM PREVIOUS SURVEYS BY OTHERS.

PRIOR CCR'S:

DOC. # 0014393

HORIZONTAL POSITION INFORMATION (if determined):

Latitude 26°31'06.8566" Longitude -81°45'27.4519"
 Y(NORTHING-Ft.) 794249.79 X(EASTING-Ft.) 735421.99 Zone West
 Convergence 0°06'29.6" Scale factor 0.99994838

Coordinate determination: GPS

Horizontal datum: NAD83(NSRS2007)

Accuracy (circle one): 1st 2nd 3rd other 1:35,000

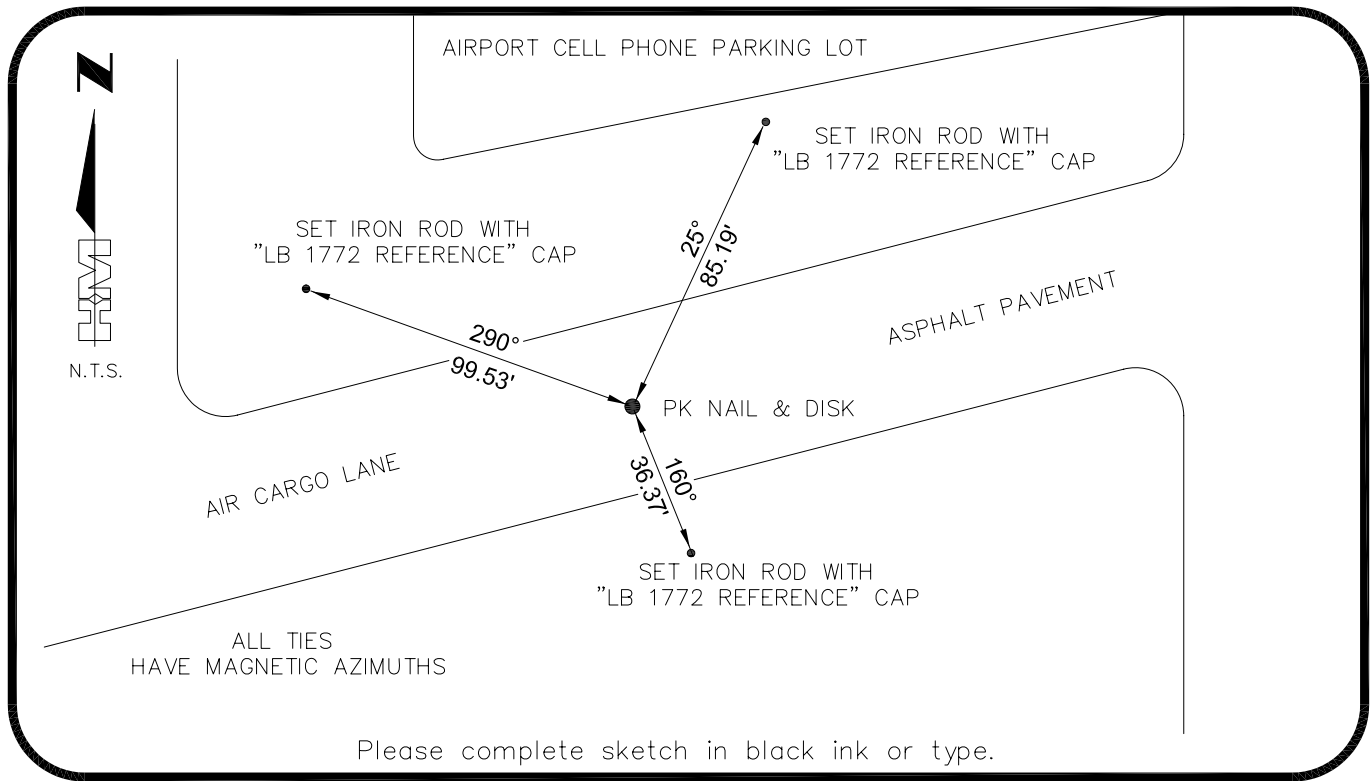

SURVEYORS CERTIFICATE:

I certify the monument and accessories indicated above were field located on 03-22-2007
BEN R. HOMOLA

	<u>3950</u>
SIGNATURE HOLE MONTES	PSM NO. 1772
FIRM OR AGENCY 6224 WHISKEY CREEK DRIVE	LB NO.
ADDRESS FORT MYERS	FL 33919
CITY (239)985-1200	STATE 04/20/2007
PHONE NUMBER	DATE

SEND ORIGINAL TO:
 Department of Environmental Protection
 Bureau of Surveying and Mapping
 3900 Commonwealth Boulevard
 Mail Station 105
 Tallahassee, Florida 32399

D.E.P. USE ONLY
Processed: _____
B.L.M. - I.D. _____
QUAD - I.D. _____

EMBOSSSED SEAL OVER SIGNATURE