

# FLORIDA DEPARTMENT OF ENVIRONMENTAL PROTECTION

## CERTIFIED CORNER RECORD

DOC. # \_\_\_\_\_  
 BLM. # T45SR26E100100

CORNER DESCRIPTION:      MONUMENTATION DESCRIPTION (EVIDENCE FOUND OR METHOD TO SET)

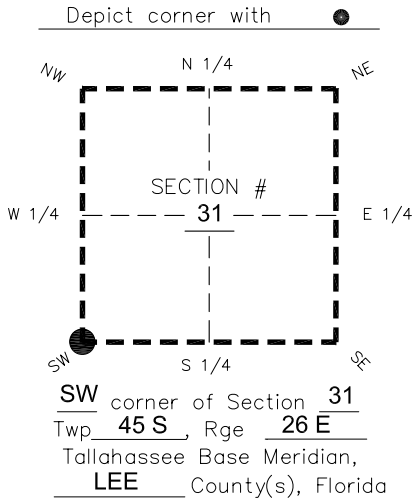

**FOUND 6"x6" CONCRETE MONUMENT WITH IRON ROD IN CENTER  
 0.5' BELOW GRADE.**

PRIOR CCR'S:

DOC. # 0014428

HORIZONTAL POSITION INFORMATION ( if determined ):

Latitude 26°30'40.6638" Longitude -81°45'27.0129"  
 Y(NORTHING-Ft.) 791605.24 X(EASTING-Ft.) 735466.86 Zone West  
 Convergence 0°06'29.7" Scale factor 0.99994839

Coordinate determination: **GPS**

Horizontal datum: **NAD83(NSRS2007)**

Accuracy (circle one):      1st      2nd      3rd      other 1:35,000

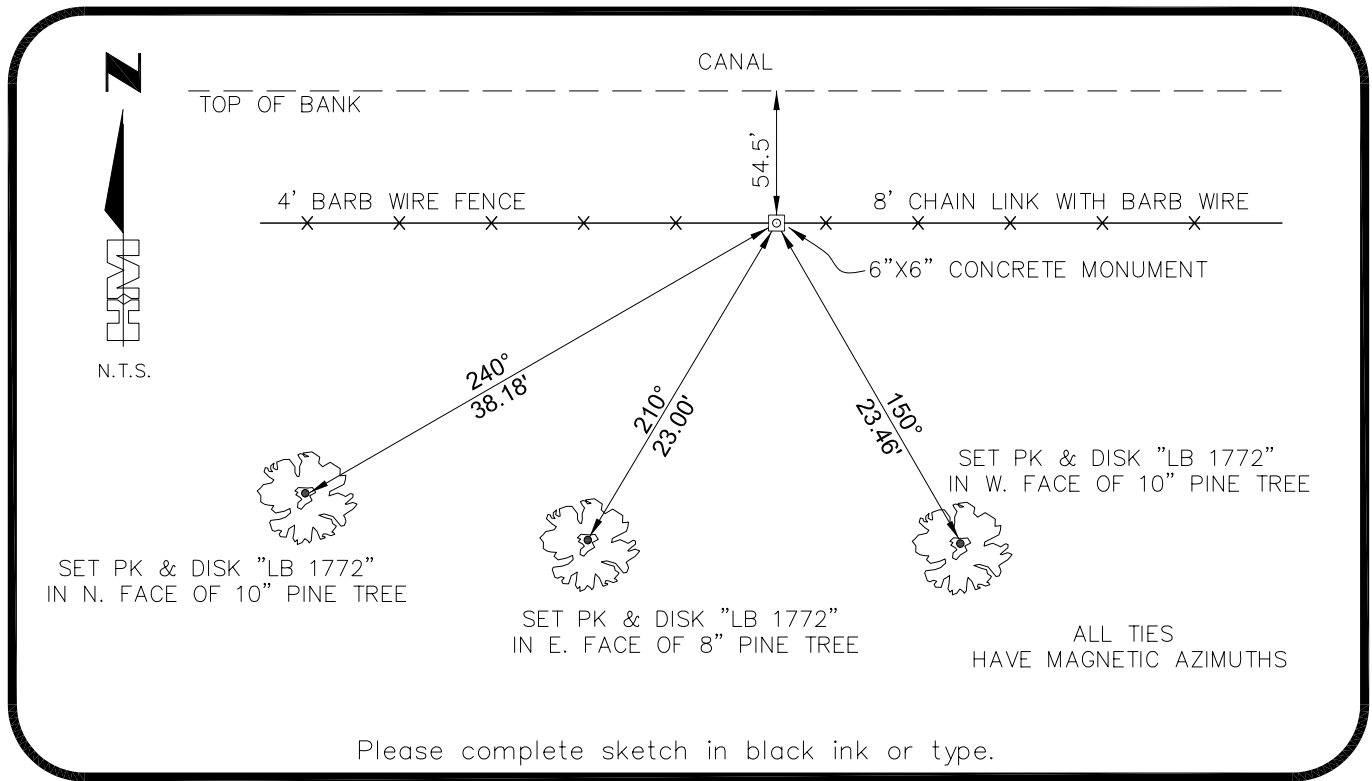

SURVEYORS CERTIFICATE:

I certify the monument and accessories indicated above were field located on 01-30-2007  
**BEN R. HOMOLA**

3950

SIGNATURE      PSM NO.  
HOLE MONTES      1772

FIRM OR AGENCY      LB NO.  
6224 WHISKEY CREEK DRIVE

ADDRESS      STATE      ZIP  
FORT MYERS      FL      33919

CITY      STATE      ZIP  
(239)985-1200      04/20/2007

PHONE NUMBER      DATE

SEND ORIGINAL TO:  
 Department of Environmental Protection  
 Bureau of Surveying and Mapping  
 3900 Commonwealth Boulevard  
 Mail Station 105  
 Tallahassee, Florida 32399

D.E.P. USE ONLY	
Processed:	_____
B.L.M. - I.D.	_____
QUAD - I.D.	_____

EMBOSSSED SEAL OVER SIGNATURE