

FLORIDA DEPARTMENT OF ENVIRONMENTAL PROTECTION CERTIFIED CORNER RECORD

N-21

DOC. # 081725

BLM# T45SR25E5600400

CORNER DESCRIPTION:

MONUMENTATION DESCRIPTION (EVIDENCE FOUND OR METHOD TO SET)

Depict corner with 

FOUND 5"x5" CONCRETE MONUMENT
NO DESCRIPTION 0.40' ABOVE GROUND

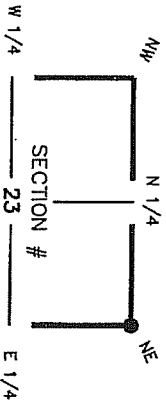

HORIZONTAL POSITION INFORMATION (if determined):

Latitude 26° 33' 18.2018" N Longitude 81° 46' 26.5582" W
 Y(NORTHING-Ft.) 807501.64 X(EASTING-Ft.) 730029.86 Zone FL W
 Convergence 00° 06' 03.7" Scale factor 0.999994743
 Coordinate determination (circle one): Field traverse GPS
 Horizontal datum (circle one): NAD27 NAD83(1986) NAD83(1990) other (explain)
 Accuracy (circle one): 1st 2nd 3rd other _____

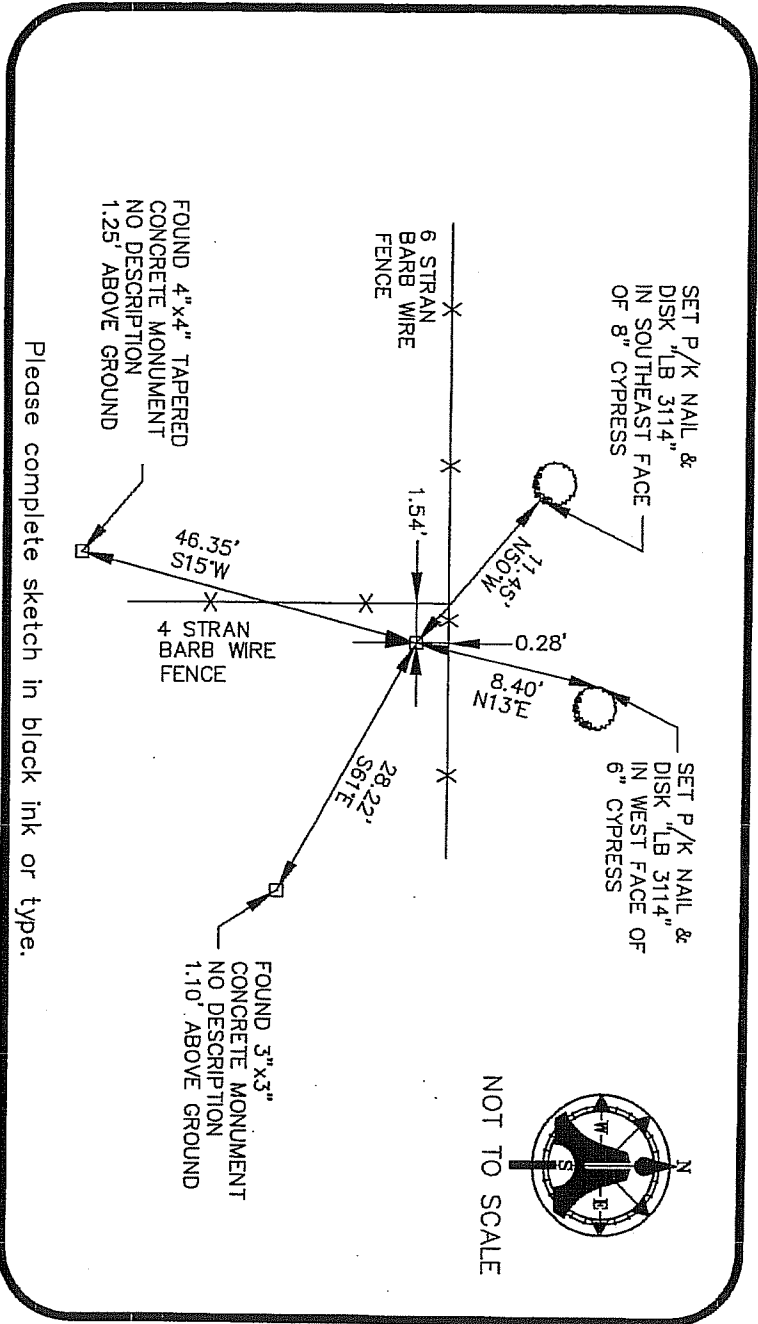

SURVEYORS CERTIFICATE:

I certify the monument and accessories indicated above were field located on 10/08/03

[Signature]

SIGNATURE _____ 5688
 FIRM OR AGENCY: **ALM ENGINEERING & SURVEYING, INC.** P&M NO. **LB 3114**
 CITY: _____ LB NO. _____

ADDRESS: **5300 LEE BOULEVARD** ADDRESS: **FLORIDA 33971-1026**

PHONE NUMBER: **(239) 332-4569** DATE: 04/20/04
 STATE: _____ ZIP: _____
 EMBOSSED SEAL OVER SIGNATURE

SEND ORIGINAL TO:
 Department of Environmental Protection
 Bureau of Surveying and Mapping
 3900 Commonwealth Boulevard
 Tallahassee, Florida 32399

D.E.P. USE ONLY
 Processed: 5-12-04
 BLM. - I.D. 600400
 QUAD - I.D. 215 Fort Myers SE