

FLORIDA DEPARTMENT OF ENVIRONMENTAL PROTECTION CERTIFIED CORNER RECORD

R-21

DOC. #

081727

BLM# T45SR25E600300

CORNER DESCRIPTION:

MONUMENTATION DESCRIPTION (EVIDENCE FOUND OR METHOD TO SET)

Depict corner with

FOUND 4"x4" CONCRETE MONUMENT TAPERED AT TOP WITH 1/2" IRON ROD, NO IDENTIFICATION, TOP BROKEN

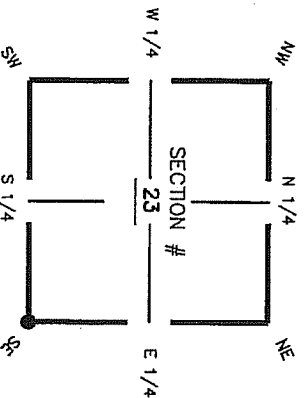

SE corner of Section 23
Twp. 45 S, Rge 25 E
Tallahassee Base Meridian,
LEE County(s), Florida

HORIZONTAL POSITION INFORMATION (if determined):
 Latitude 26° 32' 25.8458" N Longitude 81° 46' 25.6669" W
 Y(NORTHING--Ft.) 802215.50 X(EASTING--Ft.) 730120.12 Zone FL W
 Convergence 00° 06' 03.9" Scale factor 0.99994745
 Coordinate determination (circle one): GRS other _____
 Horizontal datum (circle one): NAD27 NAD83(1986) NAD83(1990) other (explain) _____
 Accuracy (circle one): 1st 2nd 3rd other _____

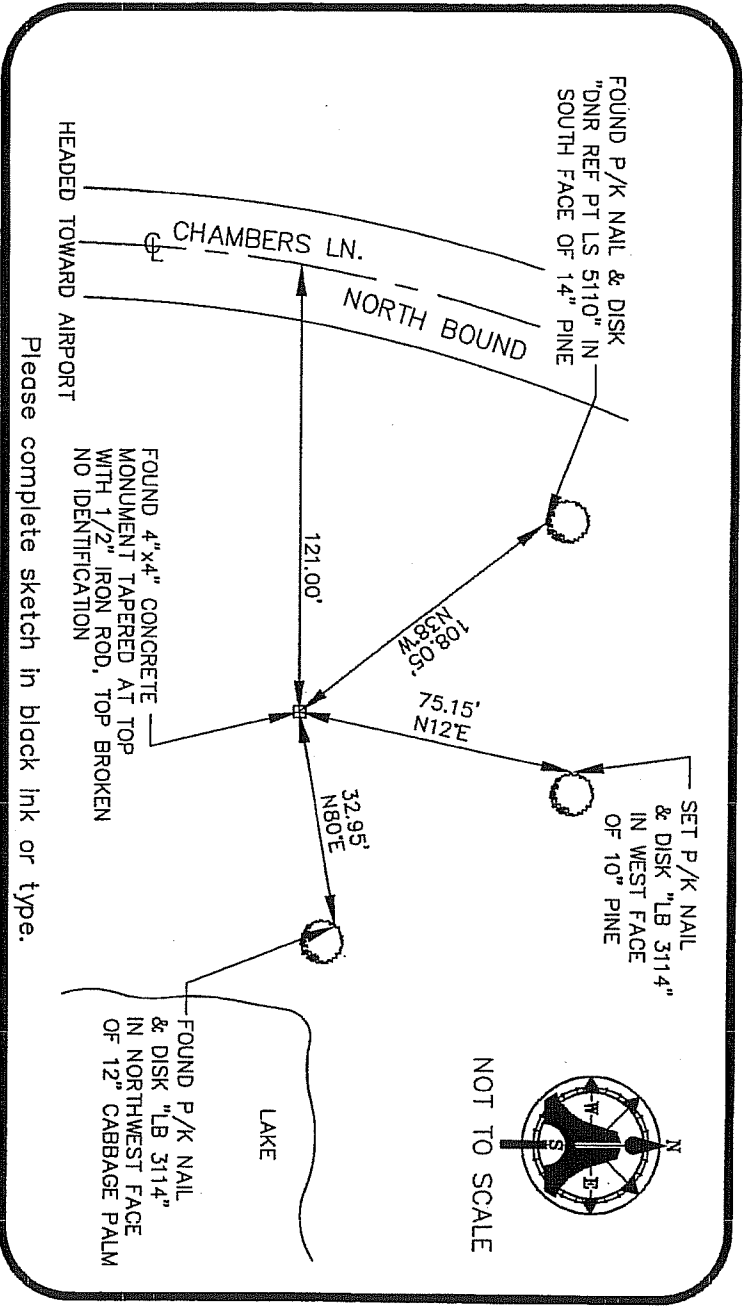

SURVEYORS CERTIFICATE:

I certify the monument and accessories indicated above were field located on 10/06/03

SIGNATURE:
 JIM ENGINEERING & SURVEYING, INC. PSM NO. 5688
 FIRM OR AGENCY: LB NO. 3114
 5300 S.E. BOULEVARD Address: FLORIDA 32399

LEHIGH ACRES, CITY: FLORIDA 32971-1026
 (239) 332-4569 STATE DATE: 04/20/04
 PHONE NUMBER ZIP
 EMBOSSED SEAL OVER SIGNATURE

SEND ORIGINAL TO:
 Department of Environmental Protection
 Bureau of Surveying and Mapping
 3900 Commonwealth Boulevard
 Mail Station 105
 Tallahassee, Florida 32399

DEP. USE ONLY
 Processed: 5-12-04
 B.L.M. - I.D. 600300
 QUAD - I.D. 215 Field Map of SE