

**FLORIDA DEPARTMENT OF ENVIRONMENTAL PROTECTION
CERTIFIED CORNER RECORD**

083442

DOC. # _____

CORNER DESCRIPTION: **MONUMENTATION DESCRIPTION (EVIDENCE FOUND OR METHOD TO SET)**

Depict corner with _____

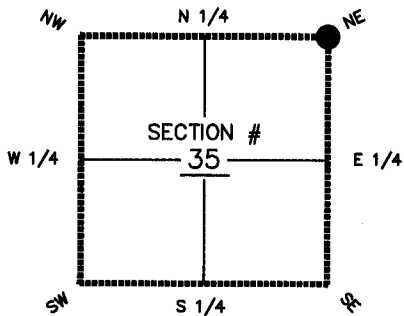

**FOUND 4"X4" CONCRETE MONUMENT WITH IRON ROD,
BROKEN, 1' UNDER GROUND**

HORIZONTAL POSITION INFORMATION (if determined):

Latitude 26° 31' 33.22648" Longitude 81° 46' 25.55483"
 Y(NORTHING-Ft.) 796902.663 X(EASTING-Ft.) 730139.672 Zone WEST
 Convergence 0° 06' 03.7" Scale factor 0.99994745
 Coordinate determination (circle one): Field traverse **GPS**
 Horizontal datum (circle one): NAD27 NAD83(1986) **NAD83(1990)** other (explain)
 Accuracy (circle one): 1st 2nd 3rd other 1:50,000

NE corner of Section 35
 Twp 45S Rge 25E
 Tallahassee Base Meridian,
LEE County(s), Florida

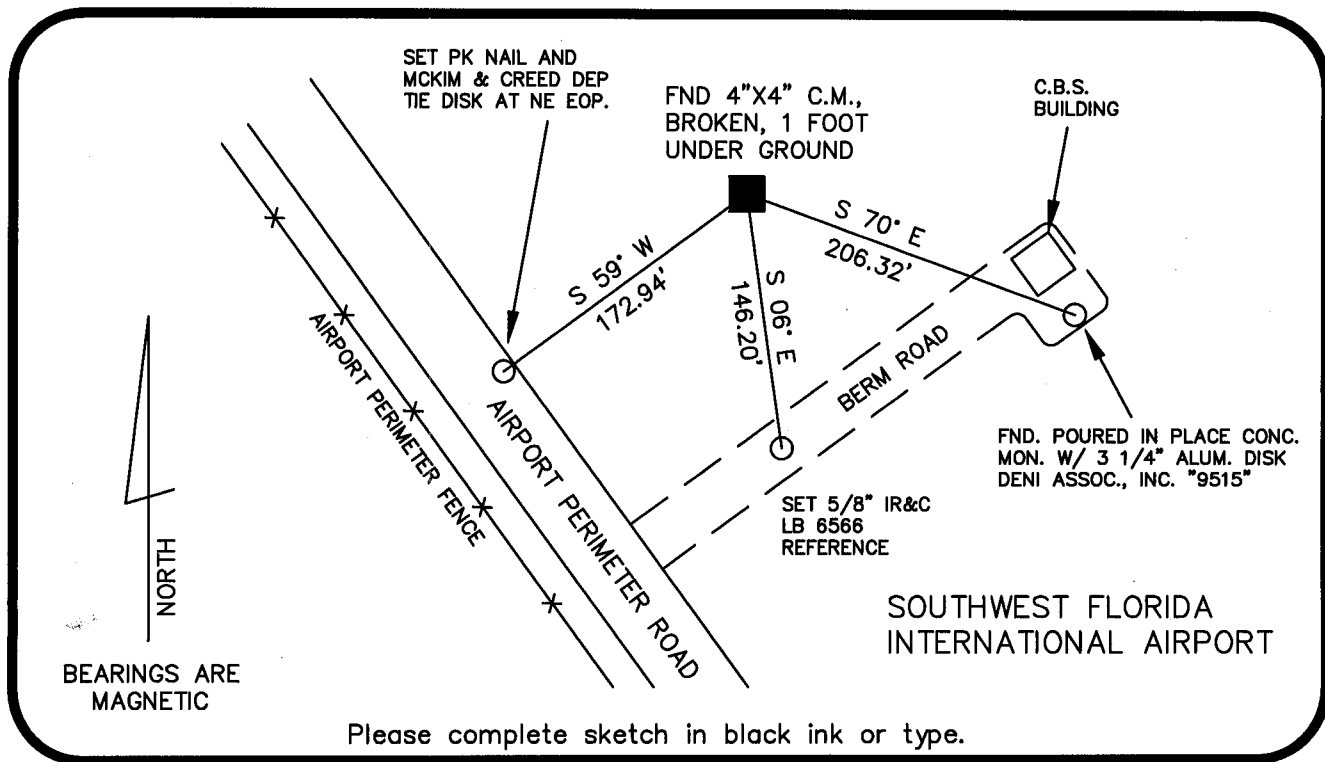

SURVEYORS CERTIFICATE:

I certify the monument and accessories indicated above were field located on 11-17-04

Jeffrey M. Stidwell
 SIGNATURE
McKIM & CREED
 FIRM OR AGENCY
5241-ARC WAY
 ADDRESS
FORT MYERS FL 33912
 CITY STATE ZIP
(239) 275-8875 DATE 12-03-04
 PHONE NUMBER

SEND ORIGINAL TO:
 Department of Environmental Protection
 Bureau of Surveying and Mapping
 3900 Commonwealth Boulevard
 Mail Station 105
 Tallahassee, Florida 32399

D.E.P. USE ONLY

Processed: 12-9-04 S.4m
 B.L.M. - I.D. 600200
 QUAD - I.D. 2115 Fort Meyers SE

EMBOSSSED SEAL OVER SIGNATURE