

**FLORIDA DEPARTMENT OF ENVIRONMENTAL PROTECTION  
CERTIFIED CORNER RECORD**

**083443**

DOC. # \_\_\_\_\_

**CORNER DESCRIPTION:** MONUMENTATION DESCRIPTION (EVIDENCE FOUND OR METHOD TO SET)

Depict corner with **●**

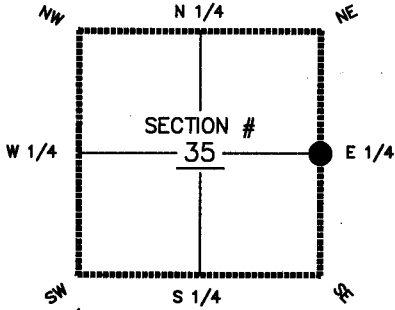

**FOUND 3"X5" FORT MYERS DRAINAGE DISTRICT CONCRETE MONUMENT**

**HORIZONTAL POSITION INFORMATION ( if determined ):**

Latitude 26° 31' 06.24931" Longitude 81° 46' 25.67056"  
 Y(NORTHING-Ft.) 794178.822 X(EASTING-Ft.) 730133.962 Zone WEST  
 Convergence 0° 06' 03.6" Scale factor 0.99994745  
 Coordinate determination (circle one): Field traverse **(GPS)**  
 Horizontal datum (circle one): NAD27 NAD83(1986) **(NAD83(1990))** other (explain)  
 Accuracy (circle one): 1st 2nd 3rd other 1:50,000

**E1/4 corner of Section 35**  
 Twp. 45S, Rge. 25E  
 Tallahassee Base Meridian,  
LEE County(s), Florida

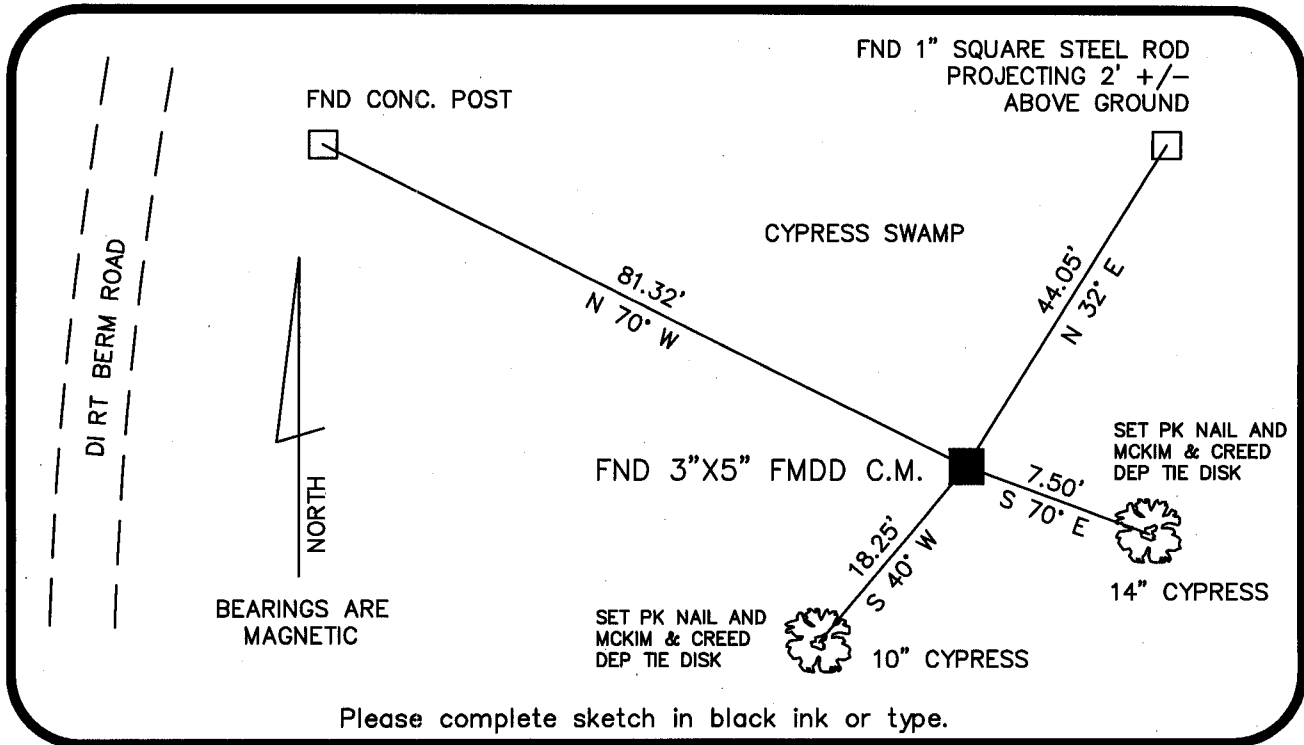

**SURVEYORS CERTIFICATE:**

I certify the monument and accessories indicated above were field located on 11-17-04

*Jeffrey M. Steele*  
 SIGNATURE: \_\_\_\_\_ PSM NO. 6389  
 MCKIM & CREED 6566  
 FIRM OR AGENCY: \_\_\_\_\_ LB NO. \_\_\_\_\_  
 6241 ARG WAY ADDRESS  
 FORT MYERS FL 33912  
 CITY STATE ZIP  
 (239) 275-8875 OF 12-03-04  
 PHONE NUMBER DATE

SEND ORIGINAL TO:  
 Department of Environmental Protection  
 Bureau of Surveying and Mapping  
 3900 Commonwealth Boulevard  
 Mail Station 105  
 Tallahassee, Florida 32399

Processed: 12-9-04 D.E.P. USE ONLY S.M  
 B.L.M. - I.D. 600140  
 QUAD - I.D. 2115 Fort Meyers SE

EMBOSSSED SEAL OVER SIGNATURE