

FLORIDA DEPARTMENT OF ENVIRONMENTAL PROTECTION CERTIFIED CORNER RECORD

N-19

Doc. # 081724

BLM# T45SR25E540400

CORNER DESCRIPTION:

MONUMENTATION DESCRIPTION (EVIDENCE FOUND OR METHOD TO SET)

Deplot corner with

**FOUND 3"x3" CONCRETE MONUMENT
NO DESCRIPTION 0.40' ABOVE GROUND**

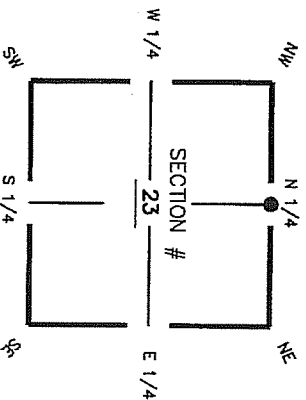

N 1/4 corner of Section 23
Twp. 45 S, Rge 25 E
Tallahassee Base Meridian,
LEE County(s), Florida

HORIZONTAL POSITION INFORMATION (if determined):
 Latitude 26° 33' 17.3830" N Longitude 81° 46' 56.3472" W
 Y(NORTHING-Ft.) 807414.29 X(EASTING-Ft.) 727325.05 Zone FL W
 Convergence 00° 05' 50.3" Scale factor 0.99994698
 Coordinate determination (circle one): GPS other (explain)
 Horizontal datum (circle one): NAD27 NAD83(1986) NAD83(1990) other (explain)
 Accuracy (circle one): 1st 2nd 3rd other

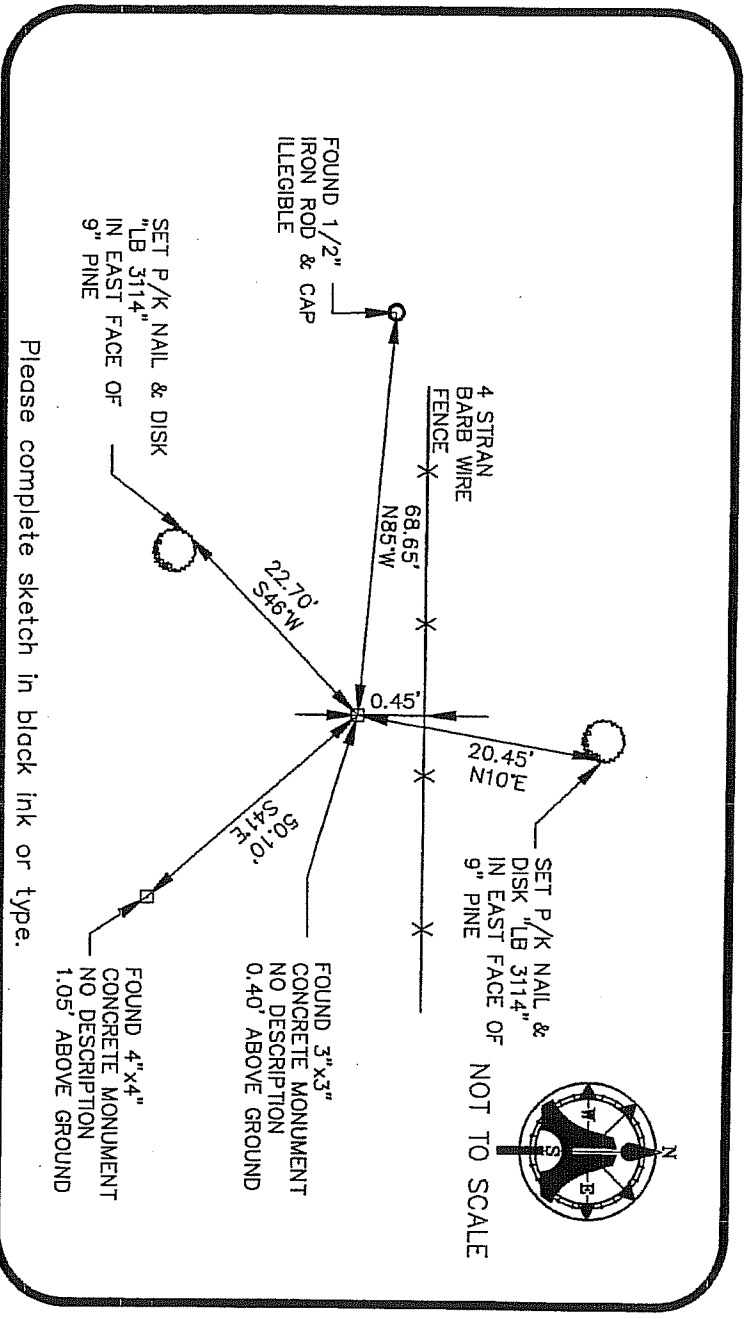

Please complete sketch in black ink or type.

SURVEYORS CERTIFICATE:

I certify the monument and accessories indicated above were field located on 10/08/03

A.M. ENGINEERING & SURVEYING, INC.
 FIRM OR AGENCY

5688 PSM NO.
 LB 3114 LB NO.
 5300 LEE BOULEVARD

LEHIGH ACRES, FLORIDA 33971-1026
 CITY STATE ZIP
 (239) 332-4569 PHONE NUMBER
 DATE 04/20/04
 EMBOSSED SEAL OVER SIGNATURE

SEND ORIGINAL TO:
 Department of Environmental Protection
 Bureau of Surveying and Mapping
 3900 Commonwealth Boulevard
 Mall Station 105
 Tallahassee, Florida 32399

D.E.P. USE ONLY
 Processed: 5-12-04
 B.L.M. - I.D. 040400
 QUAD - I.D. 215 First Myrus SE