

FLORIDA DEPARTMENT OF ENVIRONMENTAL PROTECTION CERTIFIED CORNER RECORD

DOC. # 084400

CORNER DESCRIPTION: MONUMENTATION DESCRIPTION (EVIDENCE FOUND OR METHOD TO SET)

Depict corner with ●

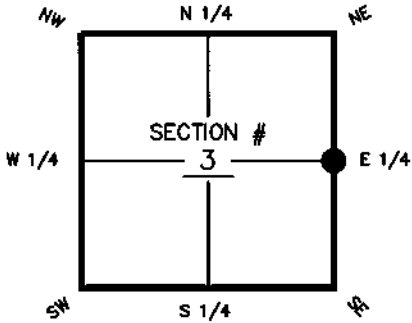

FOUND 3"X5" C.M. (NO I.D.)

HORIZONTAL POSITION INFORMATION (if determined):

Latitude 26°-35'-28.64629" Longitude 81°-47'-27.58053"
 Y(NORTHING-Ft.) 820663.007 X(EASTING-Ft.) 724467.325 Zone WEST
 Convergence 0°-05'-36.8" Scale factor 0.99994653

E1/4 corner of Section 3
 Twp 45S, Rge 25E
 Tallahassee Base Meridian,
LEE County(s), Florida

Coordinate determination (circle one): Field traverse GPS
 Horizontal datum (circle one): NAD27 NAD83(1986) NAD83(1990) other (explain)
 Accuracy (circle one): 1st 2nd 3rd other 1:50,000

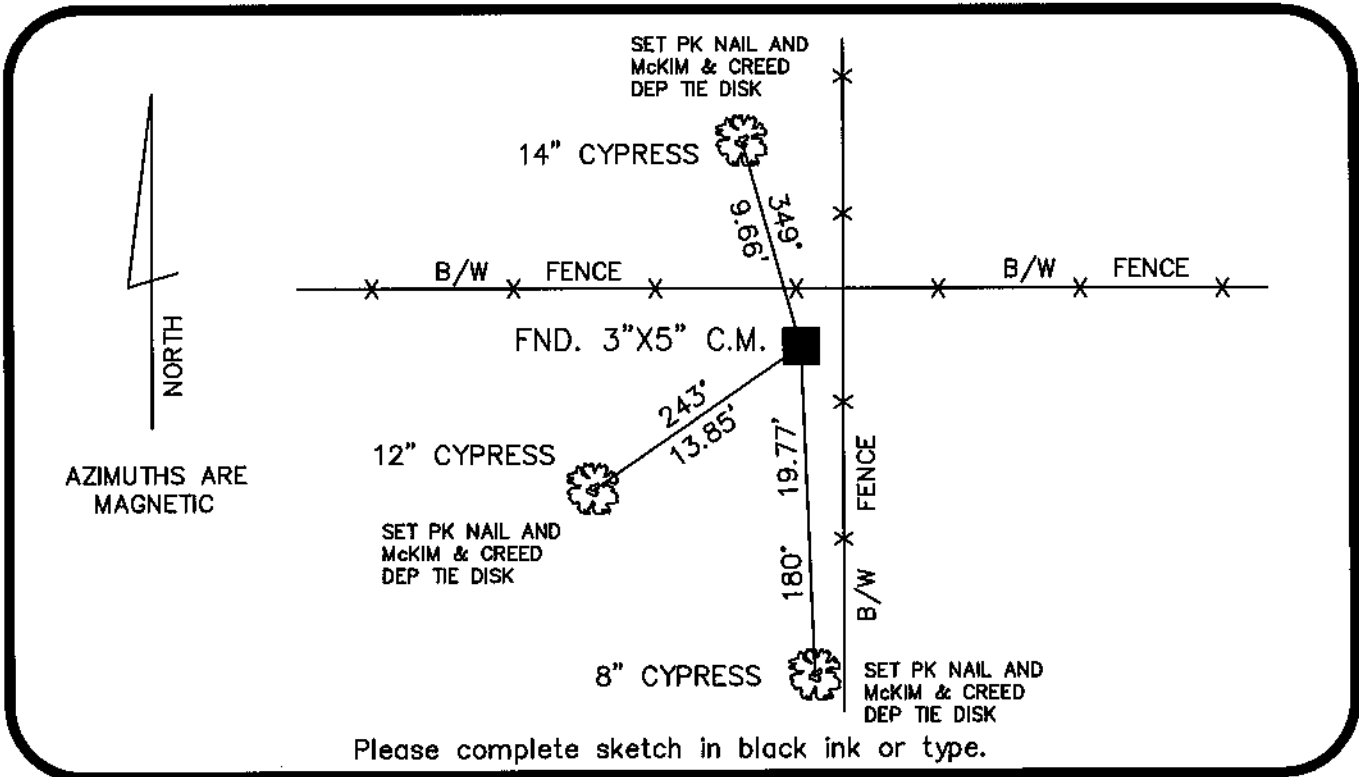

SURVEYORS CERTIFICATE:

I certify the monument and accessories indicated above were field located on 7-06-04

[Signature]
 SIGNATURE 6008
McKIM & CREED PSM NO. 6566
 FIRM OR AGENCY LB NO.
6241 ARC WAY
 ADDRESS
FORT MYERS, FL STATE FL ZIP 33912
 CITY STATE ZIP
 (239) 275-8875 DATE 05-02-05
 PHONE NUMBER DATE

SEND ORIGINAL TO:
 Department of Environmental Protection
 Bureau of Surveying and Mapping
 3900 Commonwealth Boulevard
 Mail Station 105
 Tallahassee, Florida 32399

D.E.P. USE ONLY

Processed: 5-9-05 Sum.
 B.L.M. - I.D. 500640
 QUAD - I.D. 2115 Fort Myers SE

EMBOSSSED SEAL OVER SIGNATURE