

# FLORIDA DEPARTMENT OF ENVIRONMENTAL PROTECTION CERTIFIED CORNER RECORD

J-17

DOC. #

**081714**

BLM# T45SR25E400500

CORNER DESCRIPTION:

MONUMENTATION DESCRIPTION (EVIDENCE FOUND OR METHOD TO SET)

**FOUND 6"x6" CONCRETE MONUMENT  
WITH 1/2" IRON ROD  
NO IDENTIFICATION**

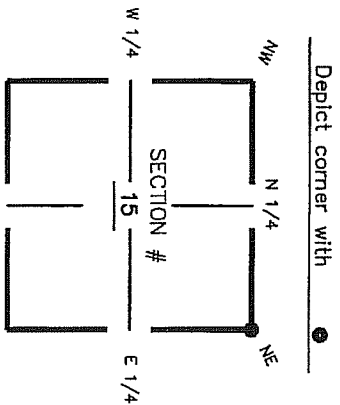

HORIZONTAL POSITION INFORMATION ( if determined ):

Latitude 26° 34' 08.9922" N Longitude 81° 47' 27.0744" W  
 Y(NORTHING-Ft.) 812620.53 X(EASTING-Ft.) 724526.40 Zone FL W  
 Convergence 00° 05' 36.8" Scale factor 0.99994653 Field traverse GPS  
 Coordinate determination (circle one): GPS  
 Horizontal datum (circle one): NAD27 NAD83(1986) NAD83(1990) other (explain)  
 Accuracy (circle one): 1st 2nd 3rd other \_\_\_\_\_

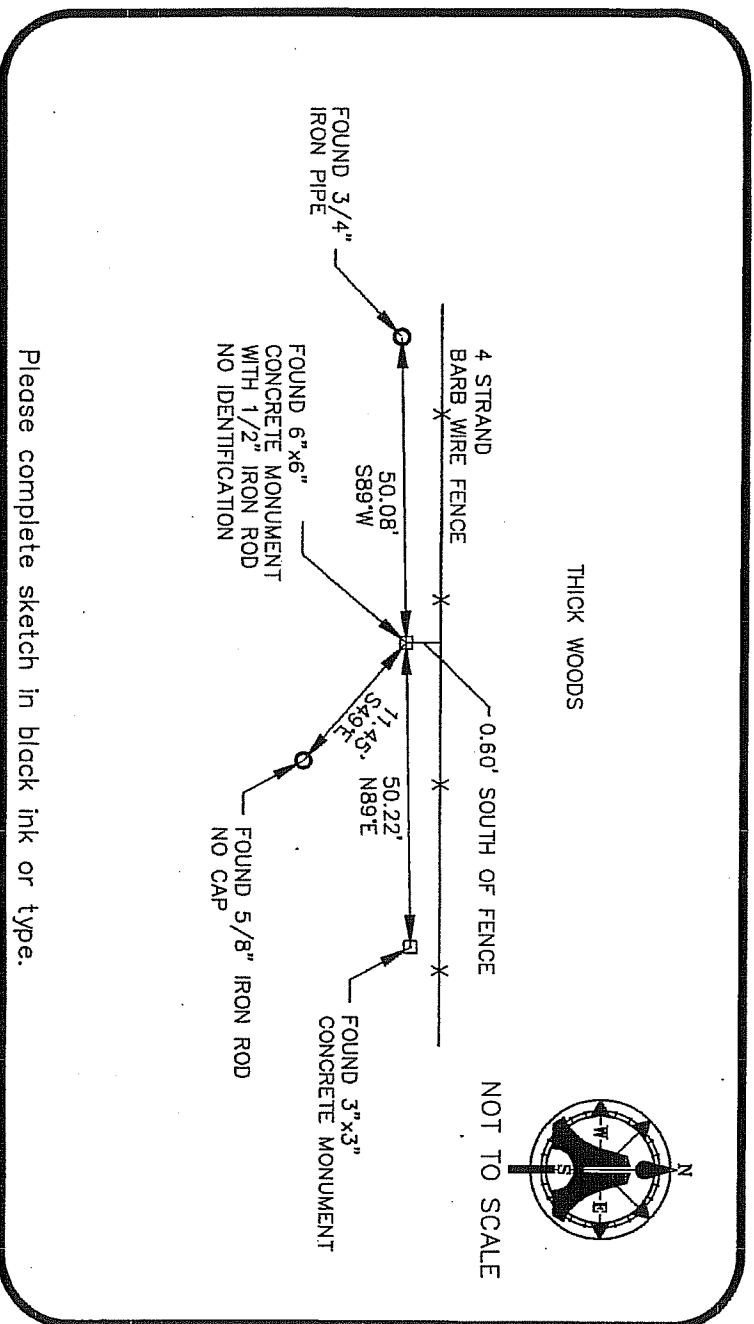

Please complete sketch in black ink or type.

**SURVEYORS CERTIFICATE:**

I certify the monument and accessories indicated above were field located on 10/13/03

*[Handwritten Signature]*

5688  
 FIRM NO.  
**AM ENGINEERING & SURVEYING, INC.** LB 3114  
 LB NO.  
 SIGNATURE  
 FIRM OR AGENCY  
**5300 LEE BOULEVARD** ADDRESS  
**FLORIDA 33971-1026**  
 LEHIGH ACRES, CITY

332-4569  
 CITY  
**04/26/04** DATE  
 PHONE NUMBER  
 ZIP  
**EMBOSSED SEAL OVER SIGNATURE**

SEND ORIGINAL TO:  
 Department of Environmental Protection  
 Bureau of Surveying and Mapping  
 3900 Commonwealth Boulevard  
 Mail Station 105  
 Tallahassee, Florida 32399

D.E.P. USE ONLY  
 Processed: 5-18-04  
 B.L.M. - I.D. 500500  
 QUAD - I.D. 2115 Troutman DE